



The McGregor Gourlay 2023 Dorrigo Show SCHEDULE

Friday 24th – Saturday 25th November



Major Sponsors of the 2023 Dorrigo Show



**M^cGREGOR
GOURLAY**



STONE AXE
PASTORAL COMPANY

HERITAGE
HOTEL MOTEL
DORRIGO



WILMOT
CATTLE CO



Percentage: 30% ABCRA Affiliated ABCRA iCompete Start Time: 6:30pm

Dorrigo & Guy Fawkes Agricultural Association Inc

Dorrigo Show & Rodeo

Dorrigo Showgrounds

Friday 24th November 2023

Entries Open: Tuesday 7th November 2023

\$1,500 OPEN BULLRIDE

Entry Fee: \$168, Add Back: \$100

\$400 Novice Bull Ride

Entry Fee: \$20

\$300 JUNIOR BULL RIDE 14-U18

Entry Fee: \$22, Add Back: \$5

\$150 MINI BULL RIDE 8-U11

Entry Fee: \$11

\$200 MINI BULL RIDE 11-14

Entry Fee: \$13

Bar, Food & Entertainment

Contact: Greg Makejev on 0458 653 242

No BYO. No Glass. Committee registered for GST. All prizemoney inclusive of GST where applicable. Paid out 1st to 4th. Payouts via Head Office. The Committee reserves the right to refuse any entry or to alter the programme.



Helmets Can
Save Lives

OFFICERS AND COMMITTEE

Patrons

Mr W Gibson, Mr P and Mrs L Feros

Life Members

Mrs B Ainsley, Mrs S Duckett, Mr W Gibson, Mr R Perkins, Mrs B Sawtell, Mrs J Whelan, Mr H Winkle

Appeals Committee

Greg Tyler, Jennifer Maxwell, Cyril Kellett, Allan Jarrett

Officers

President: *Greg Tyler*

Vice Presidents: *Brad Schwartz, Alexandra Fraser, Lisa Lowe*

Treasurer: *Susan Bignell*

Secretary and Business Manager and Public Officer: *Vicki Lennon*

Entries Secretary: *Leanne Sinclair*

Membership Secretary: *Naomi Lean*

Sponsorship Steward: *Brad Munns*

Schedule Steward: *Leah Sinclair*

Publishing and Advertising Steward: *Vicki Lennon*

Webmaster: *John Paul Lennon*

Trade Space Steward: *John Paul Lennon*

Hon. Legal Advisor: *NSG Law*

Hon. Veterinary Surgeons: *Monica Darke- Dorrigo Plateau Vet Clinic, Chris Shirley- Dorrigo Vet Clinic*

Auditors: *Unite Advisory*

The Committee

Greg Tyler, Brad Schwartz, Alexandra Fraser, Lisa Lowe, Susan Bignell, Vicki Lennon, Kayla Tyler, Leah Sinclair, Leanne Sinclair, John Paul Lennon, Bev Miller, Randal Braund, Tim Bayliss, Tammy McCoy, Jade Taylor, Sandra Francis, Cara Shirley, Adrian Fabris, Scott Beaumont, Linda Roberts, Steffi Eppler, Rob Perkins, Julie Moore, Tahnee Tosh, Murray Slender, Sally Duckett, Wayne Burley, Brad Munns, Neville Beaumont, Dorothy Foster, Naomi Lean

The Catering Sub- Committee

President: *Bev Miller*

Vice President: *Olga Szymiczek*

Secretary: *Joy Bake*

Treasurer: *Phillip Corlis*

Members: *Nancey Bain, Sally Duckett, Ruth Thomas, Sandra Francis, Gwenda Turner*

GENERAL INFORMATION

See our website for Schedules and Forms - <https://www.dorrigoshow.com>

No General Car Parking is available in the Showground. Passes for the elderly, disabled, and some Show representatives are obtainable only by application at the Showground Office.

ANNUAL MEMBERSHIP

Membership entitles you to free admission on both days of the annual Show. Members are encouraged to attend the meetings, held at 6:30pm on the second Tuesday of each month, at the Heritage Hotel Motel Dorrigo. Please see Membership Form.

MEMBERSHIP

Family Membership (2 adults & up to 4 schoolchildren 6-18years) \$50

Adult Membership \$25

Junior Membership (at school) \$10

Aged Pensioners/ Seniors Card Holders.....\$10

DAILY SHOW ADMISSION- Non-Members

Family (2 adults & up to 4 schoolchildren 6-18years) \$50

Adults..... \$15

Children (at school) \$10

Children under 6 years..... FREE

ENTRIES

1. Please refer to the relevant section in the Schedule or on the website to make sure you understand entry requirements for your Class.
2. For the benefit of those coming on the second day of the Show, we ask that exhibits not be removed until Sunday, between 9.30am and 1pm.
3. Closing dates for each Section are listed in this Schedule and on the website. Exhibitors are asked to assist the Stewards by entering exhibits on time. All Showdayonline entries **MUST** be in before Midnight Wednesday 22nd November to ensure processing time, Paper entries may still be accepted after this time.
4. Method of entry:
 - a) All horse events (open & junior): \$5 (unless otherwise stated) payable at Ring Office. Showjumping: various fees, entry on the day.
 - b) All Cattle (Dairy & Beef): use the same Entry Form (in this Schedule and on the website) or Showdayonline
 - c) Woodchop: please refer to this Section in the Schedule or on the website
 - d) All other Sections: use General Entry Form in this Schedule, on the website or on Showdayonline.

Post entries:

The Secretary

Dorrigo and Guy Fawkes Agricultural Association Inc.

PO Box 153, Dorrigo NSW 2453

Email entries: **dorrigoshowentries@gmail.com**

Online entries: **www.dorrigoshow.com or <https://showday.online/show/dorrigo>**

5. Prize money can be collected after the completion of the Grand Parade.
6. The Show Office at Dorrigo Showground will be attended Monday to Friday, 9:30am to 5pm,
From 13th November until the end of the Show on Saturday 25th November,
Phone 0493 838 476 or email dorrigoshowsecretary@gmail.com

GRAND PARADE

The Grand Parade will be held on Saturday 25th November at 2pm. It would be appreciated if all entrants in the Horse and Cattle Sections participated in the parade. Anyone else who would like to participate is also welcome in the parade. **All entrants in the Grand Parade will receive an ice cream (Thanks to Streets Ice Cream) and a ticket for the prize draw.**

Lucky Ticket Grand Parade Prize: \$50.00 kindly donated by Mrs A Woodland and Mrs S McGuire

PRIZES AND TROPHIES

All prize money, trophies and exhibits are to be collected at the show. No responsibility will be taken for prize money, trophies, or exhibits not collected by 1pm Sunday. Entry fees must be paid before prize money will be given out.

The Dorrigo and Guy Fawkes Agricultural Association Inc. is not registered for GST.

TRADESPACE

A tradespace or market stall at the Dorrigo Show is a great way to showcase your business to our local community and visitors. This would suit agricultural businesses, machinery, local community groups and more.

We're also keen to hear from food stall providers, particularly those from the local community.

Trade space is limited so make sure you get your application in early.

To make an application:

- call John Paul Lennon, our Tradespace Steward, on 0417 890 194
- email **dorrigoshowtradespace@gmail.com** and we'll email you the application form and information sheet
- go to **dorrigoshow.com/trade-space/** to download the application form and information sheet

Before you make an application make sure you read the application form and information sheet. It has important information you need to be aware of.

Some important information

- **INSURANCE** – You will need Public Liability Insurance of \$20 million (except Hobbyist Stall Holders). Please send through a Certificate of Currency by return email with your form. Please read the application form and information sheet for more information.
- **INVOICES** – If applicable we will send you an invoice after your form is received.
- **ELECTRICITY REQUIREMENTS** – Make sure you let us know your electricity requirements on the form so we have everything set up for you on the day. Please ensure this includes if you require a 10amp or 15amp plug and the number of points.
- **FOOD STALL HOLDERS** – We ask that all food stall holders be on site mid-afternoon on Friday (if you'd like to come earlier that's fine). We're also expecting a big day on Saturday with a number of events on Saturday night (demolition derby, fireworks, etc) so we ask that you stay set up as long as possible on Saturday night, preferably to the close of the Show.

Contact John Paul Lennon, our Tradespace Steward, on 0417 890 194 or dorrigoshowtradespace@gmail.com for more information

ELECTRICAL EQUIPMENT & POWER LEADS

Any exhibitors intending to bring electrical equipment to the Showground are required to ensure that such equipment is fitted with earth leakage circuit breakers, and that all electrical leads, tools and appliances have been inspected and tagged by a qualified electrical tagger.

Any exhibitors who do not comply will not be allowed to exhibit at the showground.

Please check all your electrical equipment and leads before you come to the showground.

Electric fencing is allowed on the showground under strict conditions: contact Chief Horse Steward for further details.

APPEALS COMMITTEE

The Appeals Committee will consist of the President, the Chief Steward from whichever Section the appeal originates, and one adjudicator, being one of the following: Mrs Jenny Maxwell, Mr Allan Jarrett or Mr Cyril Kellett.

- An appeal must be lodged by the plaintiff with the Chief steward of the section concerned within thirty minutes of the announcement of completion of the Class judging.
- The appeal must be in writing and accompanied by \$50, which will be refunded if the appeal is upheld. If the appeal is lost, the Society will retain the fee.

SATURDAY NIGHT FIREWORKS DISPLAY

Brought to you by CD Pearson Fireworks

**Proudly Sponsored by
Dorrigo 1 Real Estate, Coffs Harbour Toyota and
HQ Concrete**



There will be a fireworks display at the Showground at approx. 8:30pm on Saturday 25th November, Days Machinery Demolition Derby to follow.

Please ensure that small children and the elderly are aware that there will be loud bangs and flashes and ensure that pets and domestic animals are in a secure place.

2023 SECTION STEWARDS

Announcers

Elaine Leader, Marjorie Hawkins, Ben Clark

ASH Junior Judging

Laurie Darby, 66 575 123

Bar Steward

Griffin Mears, 0467 295 683

Beef Cattle

Scott Beaumont, 0428 572 389

Bush Dog Trials

Paul Dawson, 0458 278 117

Chief Grounds Steward

Peter Hawkins, 66 571 119

Cookery

Sally Duckett, 66 575 241

Dairy Cattle

Julie Moore, 0427 573 264

Demolition Derby

Stewart Saunders, 0428 834 908

Entries Steward

Leanne Sinclair, 0437 469 249

Facebook

Vicki Lennon, 0417 482 393

Farm Produce

Elaine Adams, 66 574 144

Fat Bullock Challenge

Brad Schwartz, 0427 549 200

Flowers

Linda Roberts, 0458 575 157

Fine Arts

Caitlin Todd, 0417 220 466

Sofia Rose, 0466 452 257

First Aid Officer

Phoenix First Aid Services

Gates

Dorothy Foster, 66 573 366

Grand Parade

Neville Beaumont, 0427 572 445

Handicrafts

Amanda Steinhart, 0409 815 018

Homebrew

Steven & Anna Guest, 0421 777 976

Horses

Jennifer Maxwell, 0427 576 141

Horse Measurer

Cara Shirley

Jams, Jellies and Preserves

Barbara Carter, 66 572 383

Membership

Naomi Lean, 0421 364 437

Mega Raffle

Tahnee Tosh, 0429 780 997

Motorbike Time Trial

Warren Francis, 0427 572 944

Simon Beaumont, 0435 974 075

Needlework & Pure Wool Article

Amanda Jones, 0411 255 184

Photography

Lou Walpole, 0472 765 031

Poultry

Jesse Tosh, 0429 780 997

Publicity

Vikki Lennon, 0417 482 393

Ring Master & Senior Steward

Rob Perkins, 67 759 167

Ring Office

Helen Foster

Rodeo

Greg Tyler, 0428 578 126

Health & Safety Officer

Brad Schwartz, 0427 549 200

Showjumping

Ranald Braund, 0427 677 592

Show Office Steward

Alex Fraser, 66 572 001

Sponsorship

Brad Munns, 0402 894 011

Stables Steward

Tammy McCoy, 0447 779 111

Student Section

Steffi Eppler, 0466 318 959

Tradespace

John Paul Lennon, 0417 890 194

Treasure Hunt

Dorrigo Girl Guides

Ute Show

Debbie Williams, 0413 291 637

Webmaster

John Paul Lennon, 0417 890 194

Woodchop

Kym, 0421 823 782

Young Woman of the Year

Jade Taylor, 0477 725 417

Vintage Machinery

Allan Jarrett, 66 572 019

DORRIGO SHOW MEGA RAFFLE 2023

1ST Prize: Blue Dolphin Holiday Resort Yamba, 3 nights' accommodation in a two-bedroom villa (low season) valued at \$585

2nd Prize: Heritage Hotel Dorriggo Accommodation and Meals, valued at \$300 accommodation and \$200 meals- valid until 29/2/24

3rd Prize: Lookout Mountain Retreat Dorriggo, Low season family accommodation and dinner valued at \$310

4th Prize: Dorriggo Hardware Garden packages valued at \$200 and mixed dozen from the Dorriggo Bottle Shop

5th Prize: Billabong Zoo Family Pass, valued at \$129

6th Prize: Components Café voucher worth \$100 and Sunshine on Hickory voucher worth \$25

7th Prize: The Dorriggo Butcher voucher worth \$50 and The Dorriggo Deli voucher worth \$50

8th Prize: Cheeky Sparrow Café, voucher worth \$80

Drawn 2pm Saturday 25th November, \$5 a ticket or \$20 for 5 tickets.

Tickets are available at McGregor Gourlay, Elders, Ray White, Nutrien and through Show committee members.

The Dorriggo and Guy Fawkes Agricultural Association Inc. wish to express their appreciation to all sponsors listed in the schedule for their donation of money, special prizes and trophies.

We would also like to thank the donors who indicated their sponsorship after this schedule went to print.

Major Sponsors of the 2023 Dorrigo Show



Birt's Property
Working in partnership with you

Nutrien
Ag Solutions



A & S Cuthel
Earthmoving & Transport

Access Fuels



DRUG TESTING

Revised Drug Testing Rules 2014

ATTENTION ALL HORSE COMPETITORS

THIS SHOW IS A MEMBER OF THE CENTRAL NORTHERN GROUP OF SHOW SOCIETIES AND THIS GROUP UNDERTAKES A HORSE DRUG TESTING PROGRAM THAT HAS BEEN IMPLEMENTED SINCE THE COMMENCEMENT OF GROUP SHOWS IN 1991.

IT IS **YOUR** RESPONSIBILITY TO KNOW THE RULES AND REGULATIONS REGARDING THIS DRUG TESTING PROGRAM AND THIS SHOW OR THIS GROUP WILL NOT IN ANY WAY ACCEPT RESPONSIBILITY FOR YOUR LACK OF KNOWLEDGE AND/OR UNDERSTANDING OF THIS SUBJECT.

IT IS A CONDITION OF ENTRY AT THIS SHOW THAT ALL HORSES COMPETING AT THIS SHOW, COMPETE ON THE UNDERSTANDING THAT DRUG TESTING MAY BE CARRIED OUT AT THIS SHOW AND IF DRUGS ARE DETECTED THEN PENALTIES WILL APPLY.

PROHIBITED DRUGS

It is the intention of these regulations that all animals shall perform on their merits without the aid of drugs which will affect the conduct, performance, or appearance of the animal.

An exhibitor shall **NOT** administer and shall ensure that there shall **NOT** be administered to his/her exhibit any drug or substance herein called a "prohibited drug".

Prohibited drugs are substances originating externally whether or not they are endogenous to the animal and means any substance capable of affecting the performance or behavior of an animal by its action upon the central or peripheral nervous system, the cardiovascular system, the respiratory system, the alimentary digestive system, the muscular-skeletal system or the urogenital system and shall include analgesics, anti-histamines, anti-inflammatory agents, blood coagulants, diuretics, hormones, and their synthetic counterparts, cortico-steroids, anabolic steroids, local anesthetics, muscle relaxants, tranquilizers, and vitamins.

The use of antibiotic substances (anti-viral, anti-microbial, anti-parasitic) with the exception of Procaine Penicillin may be permitted.

In the Case of Showjumping and Dressage entries ONLY, which are conducted under FEI Rules, the use of Phenylbutazone and Oxyphenylbutazone is permitted provided the maximum level of either or both does not exceed 2 micrograms per millilitre of plasma, in aggregate, at the time at which the exhibit is to be judged.

The Society (or Group) may at its discretion cause an examination to be made of an exhibit by a Veterinary Officer who in the course of such examination may make by such methods as he may determine such tests of and take such samples from such exhibit, as he deems necessary or advisable. The result of the examination shall be reported to the Group and the Society.

An exhibit to which, in the opinion of a Veterinary Officer, a prohibited Drug has been administered shall not be exhibited without the consent of the Group and shall be removed from the showground forthwith upon notice from the Group or Society.

The Group may at its sole discretion impose the penalties applicable in the light of all information made available and may disallow or cancel the entry and any award made to the exhibit, without in such case being called upon to give reason therefore.

The owner or any other person who was in charge of the animal to which a prohibited drug has been administered will be disqualified and penalties shall apply.

Where samples have been taken from an exhibit by a Veterinary Officer and submitted for laboratory testing, the following rules will apply:

(a) If the A sample has returned a positive result indicating the presence in the exhibit of a banned substance, then the competitor will be immediately suspended from competition.

(b) The competitor will be entitled at the expense of the competitor to have a B sample tested at the laboratory provided that the competitor gives notice in writing within 10 days of being notified of the result of the testing of the A sample and provides with his notice payment for the cost of the testing of the B sample.

(c) If the B sample produces a positive result, then the disqualification provisions of these rules shall apply.

(d) If no B sample is tested in accordance with these rules, then the disqualification provision of these rules will apply.

THE PENALTIES TO APPLY SHALL BE 12 months' disqualification from exhibiting within this Group for the animal and the person in charge of the animal. It will be recommended to the ASC that these penalties shall apply on a state-wide level and that disqualification should be state-wide.

If the animal is not presented for examination within the time specified by the Group, then the same penalties shall apply as if a Prohibited Drug was detected.

TREATMENT FORMS WILL **NOT** BE ACCEPTED.

Any person who at any time administers or causes to be administered for the purpose of affecting the performance of an animal in any event or class at the Show, any drug as defined previously or has in his/her possession any improper contrivance may be disqualified or otherwise penalised by the Group.

Particular attention will be paid to the detection of sedative and tranquiliser groups of drugs but analysis for all classes of prohibited substances will be included. The collection of samples inter alia will always involve taking urine and/or blood.

An examination may include an examination for desensitised limbs. Any animal found to have a limb or part of a limb desensitised by any means will be considered to have competed under the influence of a prohibited substance and penalised accordingly. The owner or his/her representative may be present during testing but shall not interfere in any way with the conduct of the test and will observe the instructions of the Veterinary Officer on duty.

The Society or Group and any servant or appointee of the Society or Group shall not be liable to the exhibitor, owner or other interested parties, for the death of, or for any injury, damage or infection which may be sustained by an exhibit occasioned by or arising out of any act or omission of any servant, agent or appointee of the Society or Group done or committed in the course of his/her examination whether due to the negligence of any such servant, agent or appointee or otherwise.

Exhibitors must abide by the directions of the Society or Group as to the procedures to be followed for the examination of their exhibit and failure to adhere to this direction shall incur the same penalties as if the prohibited drugs were detected.

It is recommended that all horses are vaccinated for Hendra Virus.

ACKNOWLEDGEMENT, RELEASE & INDEMNITY

Each exhibitor, in consideration of the Society accepting one or more of the Exhibitor's entries:

a) acknowledges and agrees that the Exhibitor participates in any competition or event conducted during the Show wholly and solely at the Exhibitor's own risk of injury to his person or property; b) releases the Society and its servants and agents at the time of participation, from and against any and all liability for personal injury or damage to the exhibitor's property which the exhibitor may receive, sustain or incur directly or indirectly as a result of the negligence or alleged negligence of the Society and its servants or agents aforesaid resulting from or arising out of any accident or happening whilst the exhibitor is on the Society's Showground or elsewhere under the direct or indirect control of the Society, its servants or agents whether or not such accident or happening occurred whilst the exhibitor was participating in or competing in any event or competition and the exhibitor for himself, his executors, administrators and any person claiming through or under him indemnifies and holds the Society, its servants and agents aforesaid indemnified from and against all claims, demands, suits, actions, damages, costs and expenses which the exhibitor or any person engaged by the exhibitor might be entitled to make or bring against or which may become payable by the Society by reason of or arising from or out of directly or indirectly, any such accident or happening or by reason of any act or omission on the part of the exhibitor or of any person engaged by him whilst he is competing or attending to any exhibit entered by the exhibitor and the exhibitor further agrees that any act or omission on his part or on the part of any such person engaged by him found in any action against the Society to be negligent shall be deemed to be negligence for the purpose of any claim under the aforesaid indemnity.

Section 1: Horses

Chief steward: Jenny Maxwell (0427 576 141)

Rules and Regulations

1. It is recommended that all horses are vaccinated for Hendra Virus.
2. Entry Fee: Open - \$5, Junior - \$5, (unless otherwise stated), payable at the ring office on the day of the Show. There is NO REFUND available.
3. Prize money: All prize money in Section 1 will be paid by the secretary in the ring office, after the Grand Parade on Saturday. (Please note - all competitors must enter the Grand Parade - Grand Parade is at 2pm Saturday afternoon.) Prize money not claimed by 3 pm on the second day of the Show may be forfeited. Four entries in a Class are needed before 2nd and 3rd prizes are paid. A Pair's prize money is divided.
4. Ridden Class Prize Money: 1st - \$10, 2nd - \$8, 3rd - \$5.
Led Class Prize Money: 1st - \$10, 2nd - \$8, 3rd - \$5.
Junior Class Prize Money: 1st - \$10, 2nd - \$8, 3rd - \$5, unless otherwise stated.
Showjumping: Varying amounts - see section.
5. All horses competing in Breed Classes must be registered in the relevant Breed Society. Registration papers may be requested.
6. Maiden and Novice Hack Classes are open to both Show Hunter and Show Hack.
7. Horses cannot compete in both Open Hack and Show Hunter Classes; select one or the other.
8. District/Local Events: Horse and rider must be domiciled within postcodes 2453, 2454, 2455).
9. Stallions not eligible for Hack Classes but are eligible for ridden Breed Classes.
10. Maiden Horse is one that has not won first prize in the type of event nominated for at an agricultural show, rodeo, Open Championship or sports meeting.
11. Novice Horse is one that has not won a first prize at a Royal Show or Open Championship at an agricultural show.
12. General: Only judges, Stewards and competitors in the Class being judged will be allowed in the ring. Competitors in each Class must report to the judge within three minutes of the final call for that Class. No more competitors in that Class will be admitted to the ring and judging will proceed. All competitors compete at their own risk.
13. Ring Program: No undue delays to the ring program will be allowed. In the event of two rings clashing, competitors will be obliged to decide in which event they wish to compete.
14. Horse Stables are \$20 per stable for the duration of the Show, (Includes \$10 refundable deposit if stables are left clean). Preference will be given to travelling horses. Unused stables will be locked.
15. Camping Fees: \$25 per vehicle/site per night.
16. Where there is no competition in any Section it will rest with the Judge to decide whether exhibits are worthy to receive a prize. The word 'horse' means mare or gelding, unless otherwise stated.
17. Riders to appear in clean hunting and riding costume when competing.
18. All competitors in this and any Section of the Dorriggo Show compete entirely at their own risk. Entries are only accepted on this understanding. Signed indemnity forms need to be sighted before ring tickets are purchased at the ring office.
19. Safety helmets approved to Australian standards must be worn by all competitors aged 17 years and under and are recommended for all competitors in ridden events.
20. A 'Statement by a Supplier' is required for any person receiving more than \$50 in prize money; these forms are available at the ring and main offices and need to be signed before prize money above \$50 will be issued.
21. Any exhibitor not observing these rules shall render him/herself liable to the forfeiture of all prizes won by him/her.
22. Electric fencing is allowed on the showground under strict conditions—contact Chief Horse Steward for further details.
23. IT IS A CONDITION OF ENTRY THAT ALL HORSES COMPETING AT THIS SHOW COMPETE ON THE UNDERSTANDING THAT DRUG TESTING MAY BE CARRIED OUT AND IF ANY DRUGS ARE DETECTED THEN PENALTIES WILL APPLY.
24. Ribbon Lottery - exhibitors who return their ribbons to the Ring Office at the end of each day get a ticket for a chance to win a bag of horse feed, sponsored by Helen Foster.
25. Wrist bands must be worn when entering the ring. No band, no entry.
26. Off The Track ACT/NSW Series:

- (i) This event is open to all thoroughbreds that have officially raced or trailed either locally, nationally or internationally. All horses must be 3 years and over and over 14.2hh. All horses will have been registered with Racing Australia. Registrations will be checked.
- (ii) Racing name to be used.
- (iii) Qualifying Shows must be affiliated with Agricultural Societies Council of NSW Ltd or Show Horse Council of Australasia Inc.
- (iv) OTT - qualifying Classes will be judged as a ridden Class.
- (v) Once a qualifier has been won, the horse cannot compete in other qualifiers within the season. Horses achieving Runner Up are able to continue in the competition unless they win an OTT-qualifier Class. The winner and runner up of each qualifying Class will be eligible to compete in the State Final.
- (vi) Horses will be judged as a good example of a Thoroughbred rather than riding/hunter types with the following being taken in consideration: Thoroughbred qualities-conformation, manners, paces and performance. Injuries caused through racing, such as blemishes, will be allowed.
- (vii) Judge's decision is final in qualifiers and final.
- (viii) Horse and owner must reside in ACT or NSW to compete in the Off The Track ACT/NSW Series.

The Dorrigo Show Horse Events are Proudly Sponsored by:

<u>Lachlan Stuerzl & Straming</u>	<u>Trish & David Lindeman</u>	<u>Libby & Toby Sheridan</u>
<u>Wilmot Cattle Company</u>	<u>Jennifer Maxwell</u>	<u>Horseland Coffs Harbour</u>
<u>Buzz & Ian Adams</u>	<u>Robyn Woodland & Family</u>	<u>Ian & Amanda Steinhardt</u>
<u>Fraser & Pam James</u>	<u>Lesley Apps</u>	
<u>Dorrigo Veterinary Surgery</u>	<u>McGregor Gourlay</u>	<u>Dorrigo Plateau Veterinary Clinic</u>
<u>John & Joy Turnbull</u>	<u>Stoneaxe Pastoral</u>	
<u>Nutrien Ag Solutions</u>	<u>North Dorrigo Pony Club</u>	<u>Pure Spring Water</u>

Friday Ring 1 - 8:30am start

Led Classes

Buy tickets from Ring Office

Ring tickets cannot be purchased until a signed indemnity form is sighted and handed in at time of lodging entries. Led Classes registered (papers available on request). Competitors must have wrist bands on. Any ribbons donated back from today's competition get a chance to win a bag of horse feed, sponsored by Helen Foster.

Supremes will be judged in Ring 1 by 3 Judges. All 1st place winners in led Classes are eligible.

Supremes Champion of show led (from supreme stallion, mare, gelding). **Rug sponsored by Robyn Woodland and family in memory of Kent Woodland**

Best-groomed

Class 1001 Best-groomed horse or pony, to be judged by 3 Judges
Prizes only for 1st (no prize money)

ANSA

Class 1002 Led ANSA stallion or colt
Class 1003 Led ANSA mare
Class 1004 Led ANSA gelding

Champion led, ribbons supplied by **ANSA**
Reserve Champion led, ribbons supplied by **ANSA**

Thoroughbred

Class 1005 Led Thoroughbred stallion
Class 1006 Led Thoroughbred mare
Class 1007 Led Thoroughbred gelding

Champion led Thoroughbred
Reserve Champion led Thoroughbred

Guy Fawkes Heritage Horse

Eligibility for Supreme Led will require all Brumbies entering led classes to produce proof of registration and current financial membership (no pending will be accepted) prior to entering the ring.

Class 1008 Maiden led
Class 1009 Under 3 years led
Class 1010 Stallion led
Class 1011 Mare 3 and over led
Class 1012 Gelding 3 and over led

*Champion GFHH led horse, Perpetual Trophy supplied by **GFHHA***
Reserve Champion GFHH led horse

Warm Bloods Pure and Part-Bred

Class 1013 Warmblood/Part-bred stallion led
Class 1014 Warmblood/Part-bred mare led
Class 1015 Warmblood/Part-bred gelding led

Champion Warmblood/ Part Bred
Reserve Champion Warmblood/ Part Bred

Any Other Breed

Class 1016 Any other breed led
Class 1017 Open Endurance horse led

*Endurance Horse sponsored by **Robyn Summerhayes***
Champion Any Other Breed, led
Reserve Champion Any Other Breed, led

Ridden Classes (to be ridden as a Hack)

Class 1018 Thoroughbred Mare

Class 1019 Thoroughbred gelding

Class 1020 ANSA stallion, to be shown in a snaffle bit, no artificial aids

Class 1021 ANSA mare, to be shown in a snaffle bit, no artificial aids

Class 1022 ANSA gelding, to be shown in a snaffle bit, no artificial aids

Class 1023 Warmblood/ Part-bred mare

Class 1024 Warmblood/ Part bred gelding

Class 1025 Any other breed

Friday Ring 2 - 8:30am start

Ring tickets cannot be purchased until a signed indemnity form is sighted and handed in at time of lodging entries. Led Classes registered (papers available on request). Competitors must have wrist bands on. Any ribbons donated back from today's competition get a chance to win a bag of horse feed, sponsored by Helen Foster.

Eligibility for Led Supreme will require all Brumbies entering led Classes to produce proof of registration and current financial membership (no pending will be accepted) prior to entering the ring.

Australian Brumby Horse (ABHR)

Class 1026 Led Brumby stallion or colt

Class 1027 Led Brumby mare or filly

Class 1028 Led Brumby gelding

*Champion led Brumby, \$50 voucher sponsored **by ABHR***

Reserve Champion led Brumby

Colorama

White Horse, Appaloosa, Buckskin, Paint, Pinto, Palomino. All horses must be registered in the relevant breed Society.

Class 1029 Led Colorama stallion

Class 1030 Led Colorama mare

Class 1031 Led Colorama gelding

Champion Colorama or pony led

Reserve Champion Colorama or pony led

Pure-bred Arabian

Class 1032 Arabian stallion led

Class 1033 Arabian mare led

Class 1034 Arabian gelding led

Class 1035 Pure-bred Arab

Champion Arabian led

Reserve Champion Arabian led

Arabian Derivative

Class 1036 Arabian Derivative stallion led

Class 1037 Arabian Derivative mare led

Class 1038 Arabian Derivative gelding led

Champion Arabian Derivative

Reserve Champion Arabian Derivative

Galloways

Class 1039 Galloway Mare led 14hh n.e 2hh

Class 1040 Galloway Mare led 14.2hh n.e 15hh

Class 1041 Galloway Gelding led 14hh n.e 14.2hh

Class 1042 Galloway Gelding led 14.2hh n.e 15hh

Champion Galloway Led

Reserve Galloway Led

Ridden Exhibits

Class 1043 Brumby

Class 1044 Colorama stallion

Class 1045 Colorama mare

Class 1046 Colorama gelding

Class 1047 Arabian stallion

Class 1048 Arabian mare

Class 1049 Arabian gelding

Class 1050 Arabian Derivative stallion

Class 1051 Arabian Derivative Mare

Class 1052 Arabian Derivative Gelding

Class 1053 Ridden GFFH horse.

*1st \$20, 2nd \$10, 3rd \$5 Ribbons supplied by **GFHHA***

Class 1054 Working Heritage Horse

*1st \$20, 2nd \$10, 3rd \$5 Ribbons & Perpetual Trophy supplied by **GFHHA***

Friday Ring 3 - 8:30am start

Led Classes

Buy tickets from Ring Office

Ring tickets cannot be purchased until a signed indemnity form is sighted and handed in at time of lodging entries. Led Classes registered (papers available on request). Competitors must have wrist bands on. Any ribbons donated back from today's competition get a chance to win a bag of horse feed, sponsored by Helen Foster.

Miniature Ponies

Class 1055 Miniature stallion

Class 1056 Miniature mare

Class 1057 Miniature gelding

Champion miniature pony

Reserve Champion miniature pony

Australian Ponies

Class 1058 Stallion

Class 1059 Mare

Class 1060 Gelding

Champion Australian pony

Reserve Champion Australian pony

Australian Ponies Part-bred

Class 1061 Stallion

Class 1062 Mare

Class 1063 Gelding

Champion Part-bred Australian pony

Reserve Champion Part-bred Australian pony

Welsh/Part Welsh

Class 1064 Stallion

Class 1065 Mare

Class 1066 Gelding

Champion Welsh/part Welsh led

Reserve Champion Welsh/Part Welsh led

Australian Saddle Ponies

Class 1067 Stallion

Class 1068 Mare

Class 1069 Gelding

Champion Australian saddle pony

Reserve Champion Australian saddle pony

Australian Riding Ponies

Class 1070 Stallion or colt

Class 1071 Mare or Filly

Class 1072 Gelding

Champion Australian riding pony

Reserve Champion Australian riding pony

Unregistered Horse or Pony

Class 1073 Stallion

Class 1074 Mare

Class 1075 Gelding

Champion unregistered horse or pony

Reserve Champion unregistered horse or pony

Ridden Exhibits

Class 1076 Australian saddle pony stallion
Class 1077 Australian saddle pony mare
Class 1078 Australian riding pony gelding
Class 1079 Australian riding pony stallion
Class 1080 Australian pony stallion
Class 1081 Australian pony mare
Class 1082 Australian pony gelding
Class 1083 Australian pony part-bred stallion
Class 1084 Australian pony part-bred mare
Class 1085 Australian pony part-bred gelding
Class 1086 Welsh stallion
Class 1087 Welsh mare
Class 1088 Welsh gelding
Class 1089 Part-bred Welsh stallion
Class 1090 Part bred Welsh mare
Class 1091 Part-bred Welsh gelding
Class 1092 Unregistered stallion
Class 1093 Unregistered mare
Class 1094 Unregistered gelding

Supreme Champion breed horse of show ridden

To be judged in Ring 1 by all judges (all 1st place in ridden breed classes eligible)

Sponsored by **Stoneaxe Pastoral**

Friday Cutting Arena - 9am start

Chief Steward: Laurie Darby (6657 5123)

Buy tickets from Ring Office.

Ring tickets cannot be purchased until a signed indemnity form is sighted and handed in at time of lodging entries. Led classes registered (papers available on request). Competitors must have wrist bands on. Any ribbons donated back from today's competition get a chance to win a bag of horse feed, sponsored by Helen Foster.

Australian Stock Horse Led, 3 years old and Under

Entry Fee \$40

Class 1095 ASH 3 Years old and under led

1st \$200, 2nd \$100, 3rd \$50, 4th \$15, 5th \$5

*Ribbons sponsored by **New England Branch ASHA***

Australian Stock Horse

Class 1096 ASH Stallion Led

Class 1097 ASH mare led

Class 1098 ASH gelding led

Champion Australian Stock Horse led, C Parker Memorial Trophy

Reserve Champion Australian Stock Horse led

Quarter Horse

Class 1099 Quarter Horse stallion or colt led

Class 1100 Quarter Horse mare or filly led

Class 1101 Quarter Horse gelding led

Champion Quarter Horse led

Reserve Champion Quarter Horse led

Ridden Exhibits

Class 1102 Australian Stock Horse stallion

Class 1103 Australian Stock Horse mare

Class 1104 Australian Stock Horse gelding

Class 1105 Australian Stock Horse 3yr and Under

Class 1106 Australian Stock Horse Lady Rider

Class 1107 Australian Stock Horse Gent Rider

Class 1108 17yrs and Under Australian Stock Horse Junior Rider

Class 1109 Stock Horse Tested

Horse must be tested, not hacked, by cracking a whip, carrying 10 stone, stock-horse workout etc.

Chilla Menzies Memorial Trophy

Class 1110 Junior Stock Horse Tested

Horse must be tested, not hacked, by cracking a whip, stock horse workout etc.

Class 1111 Station Hack

Class 1112 Quarter Horse Stallion

Class 1113 Quarter Horse Stallion Mare

Class 1114 Quarter Horse Gelding

Saturday Cutting Arena - 8:30am start

Chief Steward: Laurie Darby (66 575 123)

Buy tickets from Ring office.

Ring tickets cannot be purchased until a signed indemnity form is sighted and handed in at time of lodging entries, Led classes registered (papers available on request). Competitors must have wrist bands on. Any ribbons donated back from today's competition gets a chance to win a bag of horse feed, sponsored by Helen Foster

Australian Stock Horse Junior Judging

Entry Fee: \$4.00

Entries close Friday 18th November

Prizes:

8 years to under 13 years: 1st \$8, 2nd \$6, 3rd \$4 and ribbons

13 years to under 21 years: 1st \$8, 2nd \$6, 3rd \$4 and ribbons

Show Challenge

Open to any breed of horse

Entry Fee: Opens \$20, under 17 \$10, under 13 \$5, under 10 \$5.

Buy tickets from Ring office. One ticket for all disciplines.

Horses must be registered if they wish to compete for the overall Highest Point Score prizes.

Class 1115 Working Pattern under 10 years

Class 1116 Working Pattern under 13 years

Class 1117 Working Pattern under 17 years

Class 1118 Working Pattern Open

Class 1119 Time Trial under 10 years

Class 1120 Time trial under 13 years

Class 1121 Time Trial under 17 years

Class 1122 Time Trial Open

Class 1123 Two-handed Cutting under 13 years

Class 1124 Two-handed cutting under 17 years

Class 1125 Two-handed Cutting Open

Prizes: **Under 10:** 1st \$20, 2nd \$15, 3rd \$10; **Under 13:** 1st-\$25, 2nd \$20, 3rd \$15; **Under 17:** 1st- \$30, 2nd \$25, 3rd \$20; **Open:** 1st \$55 and challenge trophy, 2nd \$45, 3rd \$35

John McRae Perpetual Challenge Trophy + rug for highest scoring ASH

Saturday Ring 1 - 8:30am start

Ring tickets cannot be purchased until a signed indemnity form is sighted and handed in at time of lodging entries. Led Classes registered (papers available on request). Competitors must have wrist bands on.

Any ribbons donated back from today's competition get a chance to win a bag of horse feed, sponsored by Helen Foster.

Hacks

Class 1126 Maiden Hack

Class 1127 Novice Hack 15hh ne 15.2hh

Class 1128 Novice Hack 15.2 ne 16hh

Class 1129 Novice Hack 16hh and over

Champion Novice Hack (winners from classes 1126-1129 eligible) plus prize

Reserve Champion Novice Hack (winners from classes 1126-1129 eligible)

Open Hacks

Class 1130 Local Hack 15hh ne 16hh

Class 1131 Local Hack over 16hh

Class 1132 Open Hack 15 ne 15.2hh

Class 1133 Open Hack 15.2 ne 16hh

Class 1134 Open Hack 16 ne 16.2hh

Class 1135 Open Hack 16.2hh and over

Class 1136 Adult's Hack- rider 17 years and older

Class 1137 Child's Hack- rider under 17 years

*Champion Open Hack (winners from classes 1130-1137 eligible) Sponsored by **Buzz Adams***

Reserve Champion Open Hack (winners from classes 1130-1137 eligible)

Novice Hunter Hacks

Class 1138 Maiden Hunter Hack

Class 1139 Novice Hunter hack 15hh ne 15.2hh

Class 1140 Novice Hunter Hack 15.2hh ne 16hh

Class 1141 Novice Hunter Hack 16hh and over

Champion Novice Hunter Hack (Winners from classes (1138- 1141 eligible) plus prize

Reserve Champion Novice Hunter Hack (Winners from classes 1138- 1141 eligible)

Hunter Hacks

- Class 1142 Hunter Hack 15hh ne 15.2hh
- Class 1143 Hunter Hack 15.2hh ne 16hh
- Class 1144 Hunter Hack 16hh ne 16.2hh
- Class 1145 Hunter Hack 16.2hh and over
- Class 1146 Adult's Hunter Hack- 17 years and over
- Class 1147 Child's Hunter Hack- rider under 17 years

Champion Hunter Hack (Winners from Classes 1142-1147 eligible) Sponsored by McGregor Gourlay
Reserve Champion Hunter Hack (Winners from classes 1142-1147 eligible)

Adult Riding Classes

- Class 1148 Lady rider 17 to 21 years
- Class 1149 Lady rider 21 years and over
- Class 1150 Gentleman rider 17 years and over

*Champion adult rider, Sponsored by **Fraser and Pam James***
Reserve Champion adult rider

Junior Riding Classes

- Class 1151 Child rider under 7 years, to be Led
- Class 1152 Child rider under 7 years, unattended
- Class 1153 Child rider 7 to 9 years
- Class 1154 Child rider 9 to 11 years

*Champion junior rider, Sponsored by **Horseland Coffs Harbour***
*Reserve Champion junior child rider, Sponsored by **Ranvet***

Saturday Ring 2 - 8am start

Buy tickets from Ring Office

Ring tickets cannot be purchased until a signed indemnity form is sighted and handed in at time of lodging entries. Led classes registered (papers available on request). Competitors must have wrist bands on. Any ribbons donated back from today's competition get a chance to win a bag of horse feed, sponsored by Helen Foster.

Galloway Hacks

- Class 1155 Maiden Galloway Hack
- Class 1156 Novice Galloway Hack 14hh ne 14.2hh
- Class 1157 Novice Galloway Hack, 14.2hh ne 15hh

Champion Novice Galloway Hacks (winners from classes 1155-1157 eligible) Plus Prize
Reserve Champion Novice Galloway Hacks (Winners from Classes 1155-1157 eligible)

Open Galloway Hacks

- Class 1158 Local Galloway Hack
- Class 1159 Lightweight Galloway Hack, 14hh ne 14.2hh
- Class 1160 Heavyweight Galloway Hack, 14hh ne 14.2hh
- Class 1161 Lightweight Galloway Hack, 14.2hh ne 15hh
- Class 1162 Heavyweight Galloway Hack, 14.2hh ne 15hh
- Class 1163 Adult Galloway Hack - rider 17 years and over

Class 1164 Child Galloway Hack - rider under 17 years

*Champion Galloway Hacks (Winners from Classes 1158- 1164 eligible) Sponsored by **Trish Lindeman***
Reserve Champion Galloway Hacks (Winners from Classes 1158- 1164 eligible)

Novice Hunter Galloways

Class 1165 Maiden Hunter Galloway

Class 1166 Novice Hunter Galloway 14hh ne 14.2hh

Class 1167 Novice Hunter Galloway 14.2hh ne 15hh

Champion Novice Hunter Galloway (Winners from Classes 1165-1167 eligible) Plus Prize

Reserve Champion Novice Hunter Galloway (Winners from classes 1165-1167 eligible)

Hunter Galloways

Class 1168 Hunter Galloway, 14hh ne 14.2hh

Class 1169 Hunter Galloway, 14.2hh ne 15hh

Class 1170 Adult Hunter Galloway - rider 17 years and over

Class 1171 Child Hunter Galloway - rider under 17 years

*Champion Hunter Galloway (Winners from Classes 1168-1171 eligible) Sponsored by **Nutrien Dorrigo***

Reserve Champion Hunter Galloway (Winners from Classes 1168-1171 eligible)

Off The Track Ridden Thoroughbred (OTT)- OTT NSW FINANCIAL MEMBERS ONLY

Please Check the rules and Regulations at the front of the Horse Section for details relating to these classes. Sashed sponsored by Off The Track NSW

Class 1172 Newcomer

Class 1173 A horse that retired in 2019/20

Class 1174 A horse that retired in 2017/18

Class 1175 A horse that retired in 2015/2016

Champion OTT ridden (Winners from Classes 1172-1175)

Reserve Champion OTT ridden (Winners from Classes 1172-1175)

Rider Classes OTT Members only

Class 1176 Off The Track NSW rider under 30 years

Class 1177 Off The Track NSW rider 30 years and over

Champion OTT Rider

Reserve Champion OTT Rider

Pony Club Classes

Only current financial Pony Club members are eligible and must be in full club uniform.

Class 1178 Boy or Girl Led Rider

Class 1179 Boy or Girl Rider under 7 years

Class 1180 Boy or Girl Rider 7 years & under 9 years

Class 1181 Boy or Girl Rider 9 years & under 11 years

Class 1182 Boy or Girl Riders 11 years & under 13 years

Class 1183 Boy or Girl Rider 13 years and under 15 years

Class 1184 Boy or Girl Rider 15 years and under 17 years

Class 1185 Pony Club Pony Hack ne 14H

Class 1186 Pony Club Galloway Hack ne 15H

Class 1187 Pony Club Hack 15H & over

Saturday Ring 3 - 8:30am start

Buy tickets from Ring Office

Ring tickets cannot be purchased until a signed indemnity form is sighted and handed in at time of lodging entries. Led classes registered (papers available on request). Competitors must have wrist bands on. Any ribbons donated back from today's competition get a chance to win a bag of horse feed, sponsored by Helen Foster.

Novice Pony Hacks

Class 1188 Maiden Pony Hack

Class 1189 Novice Pony Hack 12.2hh and under

Class 1190 Novice Pony Hack 12.2hh ne 13hh

Class 1191 Novice Pony Hack 13hh ne 13.2hh

Class 1192 Novice Pony Hack 13.2hh ne 14hh

Champion Novice Pony Hack (Winners from Classes 1188-1192 eligible) plus prize

Reserve Champion Novice Pony Hack (Winners from Classes 1188-1192 eligible)

Open Pony Hacks

Class 1193 Local Pony Hack

Class 1194 Open Pony Hack 12hh and under

Class 1195 Open Pony Hack 12hh ne 12.2hh

Class 1196 Open Pony Hack 12.2hh ne 13hh

Class 1197 Open Pony Hack 13hh ne 13.2hh

Class 1198 Open Pony Hack 13.2hh ne 14hh

Class 1199 Adult Pony Hack - rider 17 years and over

Class 1200 Child Pony Hack - rider under 17 years

*Champion Pony Hack (Winners from classes 1193- 1200 eligible) Sponsored by **Leslie Apps***

Reserve Champion Pony Hack (Winners from classes 1193-1200 eligible)

Novice Hunter Pony

Class 1201 Maiden Hunter Pony

Class 1202 Novice Hunter Pony under 12hh

Class 1203 Novice Hunter Pony 12hh ne 13hh

Class 1204 Novice Hunter Pony 13hh ne 14hh

Champion Novice Hunter Pony (Winners from Classes 1201-1204 eligible) plus prize

Reserve Champion Novice Hunter Pony (Winners from Classes 1201-1204 eligible)

Hunter Pony

Class 1205 Hunter Pony 12hh and under

Class 1206 Hunter Pony 12hh ne 12.2hh

Class 1207 Hunter Pony 12.2hh ne 13hh

Class 1208 Hunter Pony 13hh ne 13.2hh

Class 1209 Hunter Pony 13.2hh ne 14hh

Class 1210 Adult Pony Hunter, rider 17 years & over

Class 1211 Child Pony Hunter, rider under 17 years

*Champion Pony Hunter (Winners from Classes 1205-1211 eligible) Sponsored by **John and Joy Turnbull***

Reserve Champion Pony Hunter (Winners from Classes 1205-1211 eligible)

The Heritage Horse Challenge

Please note: These classes are only open to current financial members leading/ riding registered Guy Folkes Horses only. Run Saturday after completion of Horse events. Entry Tickets to be purchased at the Ring Office

Class 1212 Led

Class 1213 Ridden

Senior Riding Classes

Class 1214 Child Rider 11 and under 13 years

Class 1215 Child Rider 13 and under 15 years

Class 1216 Child Rider 15 and under 17 years

*Champion senior child rider (11 and under 17 years) Sponsored by **Horseland Coffs Harbour***

*Reserve Champion senior child rider (11 and under 17 years) Sponsored by **Ranvet***

Supreme Champion Show Hack, Sponsored by **Lachlan Stuerzl & Straming**

Supreme Champion Hunter Hack, Sponsored by **Dorrigo Veterinary Clinic**

Supreme Champion Rider, Sponsored by **Wilmot Cattle Co**

Junior Sporting Events

Chief Stewards: Darren Beaumont and Angus Watters

Start: 2:30pm Saturday 25th November

Open to any Junior Rider 18 years and under

Tickets for events at ring office.

Entry Fee: \$4 per event (indemnity form must be completed)

Prizes: 1st \$8, 2nd \$6, 3rd \$4

Class 1217 Flag Race Led line

Class 1218 Flag Race 10 years and under

Class 1219 Flag Race 14 years and under

Class 1220 Flag Race 18 years and under

Class 1221 Bending Race led line

Class 1222 Bending Race 10 years and under

Class 1223 Bending Race 14 years and under

Class 1224 Bending Race 18 years and under

Class 1225 Barrel Race led line

Class 1226 Barrel Race 10 years and under

Class 1227 Barrel Race 14 years and under

Class 1228 Barrel Race 18 years and under

Class 1229 3 Mug Race led line

Class 1230 3 Mug Race 10 years and under

Class 1231 3 Mug Race 14 years and under

Class 1232 3 Mug Race 18 years and under

Junior Sporting Events are Proudly Sponsored by:

DJ Beaumont & LM Lowe

Avents Made Easy

A1 Plumbing

McGregor Gourlay

Section 2: Showjumping

Chief steward: Ranald Braund (0427 677 592)

Rules and Regulations

1. This event is conducted under the EA rules.
2. Australian helmet standards will apply (AS 1062.3). All riders must always wear an approved helmet whilst mounted and have appropriate footwear.
3. Riders must wear regulation dress.
4. The committee reserves the right to alter, delete or add to the program.
5. Showjumping arenas and practice arenas are to be used only for competition.
6. Only riders competing in the current competition may use the practice arena. Six horses allowed in the practice arena at any one time.
7. Horses can only compete in a maximum of three consecutive height classes per day, except any horse that enters the 1m, 1.1m or 1.2m heights, which may only enter two consecutive height classes per day.
8. Photos taken at this event may be used for future publicity.
9. No refunds will be given for any withdrawal after the close of course walk.
10. Any horse and rider combination who chooses to enter a class non-competitively will remain non-competitive for the remainder of that day.
11. Other classes may receive prizes although not listed in the schedule.
12. Entries must be received by 17th November 2023. Late entries will only be allowed at the steward's discretion only.

Showjumping Events Proudly Sponsored by:

Purkiss Rural

**Advanced Pumping &
Irrigation**

Stoneaxe Pastoral Co

Leonie Box

Banana Coast Batteries

Bisco

Coffs Metal Market

Coffs Disposals

Braelea Pastoral

Brian Hillier

John and Julie Florent

Coffs Bearing Centre

Hydraulics Hotline

**Glen Ida Performance
Horses**

GK Denney Tyres

Westend Truck Sales

McGregor Gourlay

Friday 24th November

8am course walk, 8:30 am start

Class 2001 50cm A2

Entry Fee: \$5

Sponsored by **Leonie Box**

1st \$35, 2nd \$25, 3rd \$15

Class 2002 65cm A2

Entry Fee \$5

Sponsored by **Purkiss Rural**

1st \$40, 2nd \$25, 3rd \$15, 4th \$10

Class 2003 80cm A2

Entry Fee: \$10

Sponsored by **Coffs Metal Market**

1st \$75, 2nd \$50, 3rd \$40, 4th \$30

Class 2004 95CM A2

Entry fee \$10

Sponsored by **Coffs Bearing Centre**

1st \$100, 2nd \$80, 3rd \$60, 4th \$40

Class 2005 1.05m A2

Entry Fee \$15

Sponsored by **Hydraulics Hotline**

1st \$150, 2nd \$100, 3rd \$80, 4th \$60, 5th \$40

Class 2006 Open Grand Prix

Entry Fee \$40

Sponsored by **Stoneaxe Pastoral Co.**

1st \$500 + Rug (valued at \$100), 2nd \$400, 3rd \$300,
4th \$200, 5th \$100

Saturday 25th November

8am course walk, 8:30am start

Class 2007 45cm A2

Entry Fee \$7

Sponsored by **GK Denney Tyres**

1st \$35, 2nd \$25, 3rd \$15, 4th \$10

Class 2008 60cm A2

Entry Fee: \$10

Sponsored by **Bisco**

1st \$50, 2nd \$40, 3rd \$30, 4th \$20

Class 2009 75cm A2

Entry Fee \$10

Sponsored by **Advanced Pumping and Irrigation**

1st \$60, 2nd \$50, 3rd \$40, 4th \$30

Class 2010 90cm A2

Entry Fee \$10

Sponsored by **Wayne Holmes**

1st \$70, 2nd \$50, 3rd \$35, 4th \$20

Class 2011 1.05m A2

Entry Fee \$12

Sponsored by **Advanced Pumping & Irrigation**

1st \$100, 2nd \$80, 3rd \$60, 4th \$40

Class 2012 1.25m A2

Entry Fee \$8

Sponsored by **GK Denny Tyres**

1st \$110, 2nd \$90, 3rd \$70, 4th \$60, 5th \$50

Class 2013 Junior 6 Bar

Entry Fee \$10

Sponsored by **Brian Hillier**

1st \$100, 2nd \$80, 3rd \$60, 4th \$40, 5th \$20

Class 2014 Open 6 bar

Entry Fee \$40

Sponsored by **Braelea Pastoral**

1st \$500 + rug, 2nd \$400, 3rd \$300, 4th \$200, 5th
\$100

CLOSING DATES AND TIMES FOR ENTRIES & EXHIBITS IN LIVESTOCK

ALL EXHIBITORS PLEASE NOTE: WAIVERS NEEDED FOR ALL SECTIONS
ENTRY FORMS AND HEALTH DECLARATIONS ARE AVAILABLE AT END OF SCHEDULE & ON WEBSITE

Email Entries: dorrigo-show-entries@gmail.com

Enter Online at www.dorrigo-show.com or <https://showday.online/show/dorrigo>

NO LATE ENTRIES WILL BE ACCEPTED

SECTION	ENTRIES CLOSE	OTHER INFORMATION
DAIRY CATTLE	Friday, 17 th November	Judging Saturday 25 th November 9am
DAIRY JUNIOR PARADERS	Saturday, 25 th November	Judging Saturday, 25 th November 8:30am
BEEF CATTLE	Friday, 17 th November	Judging Saturday, 25 th November 8am
JUNIOR BEEF JUDGING	Friday 24 th November, 12pm	Judging Friday, 24 th November 1pm
JUNIOR BEEF PARADERS	Friday, 24 th November 12pm	Judging follows Junior Beef Judging
JUNIOR HEIFER SHOW	Friday, 17 th November	Judging Friday, 24 th November at approx. 4:30pm
BEEF SCHOOL SECTION	Friday, 24 th November	Judging Friday 24 th November, after Junior Heifer Show
POULTRY	Wednesday, 22 nd November, 4pm	Judging Saturday 25 th November, 9am

Guidelines for Shows Regarding Johne's Disease

1. As of 3 November 2016, the Australian Johne's Disease Market Assurance Program for Cattle (Cattle MAP) has transitioned to Johne's Beef Assurance Score (J-BAS). The scoring system is from 0 to 8 (0 being 'Unmanaged risk', 8 being 'High assurance'). There is also a Dairy Score with a similar range of scores that have been designed to line up directly (ie Dairy Score of 6 is equivalent to a JD risk of J-BAS 6). Although the J-BAS system is voluntary, the Dorrigo Show requires cattle being exhibited to have a minimum J-BAS of 6.
2. If an exhibitor has a J-BAS score of 7 or 8, they will NOT lose their score when exhibiting at a showground that is scored at a 6 as long as they use their own feed and water buckets and unused bedding/straw and animals are separately stalled.
3. A current Cattle Health Status Declaration, completed by exhibitor/exhibitor's agent, must accompany entry forms. Exhibitors' J-BAS is entered in Section 6 of this Declaration.

Show Day

1. Assessed and non-assessed cattle to be housed in separate buildings. If separate buildings not available a 2 to 3 metre space and a wall or such is positioned between assessed and non-assessed cattle in the one building. This separation should be capable of preventing traffic of stock, machinery, contaminated water, bedding, and feeding.
2. Cattle should be separate from eligible species (ie goats, alpacas & deer).
4. Animals should be individually fed and watered from above-ground facilities.
3. **NB: There are NO common watering facilities.**
5. Wash and tie-up rails for assessed and non-assessed cattle should be separated.
6. Calves to be tethered at all times.
7. Chief Steward and Stewards of the Cattle Section have full authority and control of rules in conjunction with the Minimum Risk requirements at the Show.
8. Entrants need to state where/which property the animals came from.

Pestivirus clearance declaration must clearly indicate animals tested and date.

Section 3: Dairy Cattle

Combined All Breeds Dairy Cattle Show

Chief Steward: Julie Moore (0427 573 264)

All Breeds Schedule Enquiries: Julie Moore

Dairy Cattle Ring Stewards: Cory & Leonie Heather, Renae Connell

Entry Fee: Members: \$5, non-members: \$8. Entries close 17th November

Conditions

1. All stock will be judged from 9am on Saturday 25th November 2023.
2. Exhibitors are to supply their own bedding. All bedding must be removed before leaving the grounds.
3. Where there is no competition in any class the judges will use their discretion whether to award a prize.
4. Heifers must not have had a calf, unless specified.
5. All cattle must be thoroughly tractable.
6. All exhibits must be on the grounds no later than 8.30am on judging day.
7. The Committee shall take all reasonable care but will not be held responsible for any accident or loss that may occur.
8. Prize money or vouchers are subject to change without notice. All vouchers or product prizes are of equivalent monetary value. Prize monies or vouchers will be allocated to the Classes once confirmed entries and entry fees are received, at the discretion of the Chief Stewards.

Rules and Regulations

1. To comply with regulations set down by the relevant Dairy Breed Societies.
All entries close online or with the Secretary, PO Box 153, Dorrigo, 2453, on Friday 17th November.
No late entries will be accepted.
2. Ages to be taken from 1 July.
3. All cattle to be registered with the relevant Dairy Breed Societies.
4. All entries to be made on standard cattle entry forms included in Schedule or available on website or from Secretary.
5. For production Classes any herd-recording scheme, group, or official, is admissible. Lactation statements MUST accompany entries.
6. EBL & Johnes's Disease Declaration forms must accompany entries.
7. Pestivirus clearance declaration must clearly indicate animals tested and date.

The Dairy Cattle Section is proudly sponsored by:

Riverina Australia

Adam & Donna Darley

Winvarl Jersey, Ayshire and Holstein

Michael & Julie Moore

Simon & Tekoa Atkins

SRH Milk Haulage

Nutrien Ag Solutions

Stan Cork Machinery

Norco

McGregor Gourlay

Elders Coffs Harbour

Juvenile

Class 3001 Heifer, under 6 months
Class 3002 Heifer, 6 months and under 12 months
Class 3003 Heifer, 12 months and under 18 months
Class 3004 Heifer, 18 months and under 24 months
Class 3005 Pen of 3 females, under 2 years
Class 3006 Sires progeny pair of heifers under 2 years

Champion of each breed- Juvenile
Reserve Champion of each breed- Juvenile
Supreme Juvenile
Reserve Supreme Juvenile

Intermediate

Class 3007 Cow under 2 years, in milk
Class 3008 Cow 2 to 2 1/2 years
Class 3009 Cow 2 1/2 to 3 years, in milk
Class 3010 Cow 2 to 3 years, dry
Class 3011 Best Intermediate Udder

Champion of each breed- Intermediate
Reserve Champion of each breed- Intermediate
Supreme Intermediate
Reserve Supreme Intermediate

Senior

Class 3012 Cow to 4 years, in milk
Class 3013 Cow 4 to 5, in milk
Class 3014 Cow 5 years and over, in milk
Class 3015 Cow 3 years and over, dry
Class 3016 Best udder, open age
Class 3017 Cow, 2 or 3 years
Points allocated for both type and production. Based on 305-day lactation. Lactation statement to accompany entries.
Class 3018 Cow, 4 years & over
Points allocated for both type and production. Based on 305- day lactation. Lactation statements to accompany entries.
Class 3019 Jersey cow, any age,
Producing highest solids in the previous 12 months. Based on 305- day lactation. To be judged on production only.
Class 3020 Sire's progeny, 2 females, age open
Class 3021 Maternal- related progeny:
To consist of dam and daughter or two daughters or one daughter and one grand- daughter of the one cow.
Class 3022 Pen of 3 females, in milk, dry or mixed, any age
Class 3023 Group of 5 females owned by exhibitor

Champion of each breed- Senior
Reserve Champion of each breed- Senior
Supreme Senior
Reserve Supreme Senior

Grand Champion
Most Successful Exhibitor

Junior Dairy Paraders' Competition

Chief Steward: Julie Moore (66 573 264)
The Sam Bartlett Alex Cork Memorial Paraders
Judging 8.30am, Saturday 25th November
Entries on the day

NOTE: All animals paraded are to be less than 2 years of age

1. Competitors 12 to 18 years

2. Competitors under 12 years

Competitors must be over 15 and under 25 years of age on 1 May in the year of the State Final at the Royal Easter Show. They must be living in NSW or be in regular paid employment there or be in full time education in NSW at the time of first competing in any competition year. There will be two age groups in the U18 Class at the discretion of the Judges.

Section 4: Beef Cattle

Chief Steward: Scott Beaumont (0428 572 389)
Entry Fee: Members \$6, non-members \$10
Entries close Friday 17th November
Judging to commence at 8am, Saturday 25th November.

General Conditions

1. Age of cattle will be taken as at 1 November.
2. All cattle entered must be registered in name of exhibitor as owner in a herd book of the respective breed, recognised by the Association for that breed in accordance with the rules of the Herd Book Society.
3. Entry fee must be paid at time of application.
4. Calves up to 9 mths of age can compete with their dam or in their individual event (but not both).
5. All bulls over 12 mths must have permanent nose ring fitted. All animals must have nose grips fitted.
6. All cattle stalled overnight must be haltered and fitted with neck ties.
7. All animals being paraded must have halters and nose rings/grips on.
8. No children under 12 years of age are permitted to lead bulls.
9. All persons leading exhibits in judging ring should wear applicable uniform.
10. All exhibitors must have paperwork (NVD & Waybill, PIC) for NLIS available and given to Steward.
11. Committee reserves the right to change the program.
12. All animal health certificates (BVDV FREE) must be completed and returned with entry form.
13. All animals must have been tested negative for Pestivirus. Certificate to accompany entry forms.
14. All interbreed classes need to be entered into and entry fee paid.
15. The Show Committee will not hold itself responsible for any loss or non-delivery of, or any damage to, exhibits or property.
16. All electrical equipment must be tested and tagged.

Dorrigo Show Cattle Section is Proudly sponsored by:

Wyatt Artificial Breeders
Lowbeau Simmental Stud
Jenni McLennan- ENJO
Brooklana Angus Stud
Nutrien Ag Solutions
McGregor Gourlay
Stan Cork Machinery

Charlie Calleja Livestock
Transport
Ray White Rural Dorriggo
Elders Dorriggo
Elaine Adams
Chemvet
Marengo Pastoral
Ag Solutions

Chris Cook (ANZ)
Ondiong Murray Grey
Stud
Coolibah Simmental Stud
Wingham Beef
Performance Feed
Norco Bellingen

Pure Bred Classes

Classes identical for each breed. Please nominate breed on entry form

Prizes: 1st \$15 and ribbon, 2nd \$10 and ribbon, 3rd ribbon

Class 4001 Bull under 12 months

Class 4002 Bull 12 months and under 16 months

Class 4003 Bull 16 months and under 20 months

Class 4004 Bull 20 months and under 24 months

Class 4005 Bull 24 months and under 30 months

Class 4006 Bull 30 months and over

Champion Bull, ribbon

Reserve Champion Bull, Ribbon

Class 4007 Female under 12 months

Class 4008 Female 12 months and under 16 months

Class 4009 Female 16 months and under 20 months

Class 4010 Female 20 months and under 24 months

Class 4011 Female 24 months and under 30 months

Class 4012 Female 30 months and over

Champion Female, Ribbon

Reserve Champion Female, Ribbon

Interbred Classes

Prizes: 1st \$120 and ribbon, 2nd \$80 and ribbon, 3rd \$50 and ribbon

Class 4013 Led Steer- Heavy

*Any beef breed, or beef cross. Milk Tooth. \$250 sponsored by **Ray White Dorrigio**.*

Class 4014 Led Steer- Light

*Any beef breed, or beef cross. Milk Tooth. \$250 sponsored by **Ray White Dorrigio**.*

Class 4015 Pair of bulls

*Any age, bred & owned by exhibitor. \$250 sponsored by **Stan Cork Machinery**.*

Class 4016 Pair of females

*Under 24 months, bred & owned by exhibitor. \$250 sponsored by **Ondiong Murray Grey Stud***

Class 4017 Breeders group

*3 head, any age, both sexes represented. \$250 sponsored by **Norco Bellingen** and **Rabobank***

Class 4018 Sire's/dam's progeny

*3 head, any age, all by the same sire or dam, both sexes represented. \$250 sponsored by **Wyatt Artificial Breeders** and **Nutrien Ag Solutions**.*

Grand Champion Bull - \$250 voucher, sponsored by **McGregor Gourlay**

Grand Champion Female, \$250 voucher, Sponsored by **McGregor Gourlay**

Supreme Stud Beef Exhibit - \$1,000 sponsored by **Marengo Pastoral**

Most Successful Exhibitor - \$50 sponsored by **Jenni McLennan- ENJO 'Clean the World'** plus **Ag Solutions Voucher**

Junior Beef judging

Chief Steward: Scott Beaumont (0428 572 389)

Entry Fee: Nil

Open to competitors under 25 years on Show Day, Friday 25th November

Class 4019 Competitors under 13 years

1st: \$20, 2nd: \$10, 3rd \$5 and ribbons

Class 4020 Competitors 13 to under 15 years

1st: \$20, 2nd \$15, 3rd \$10 and ribbons

Class 4021 Competitors 15 to under 19 years

1st: \$20, 2nd: \$15, 3rd \$10 and ribbons

Class 4022 Competitors 19 to under 25 years

1st: \$35, 2nd \$25, 3rd \$15 and ribbons

Prize Money sponsored by **Brooklana Angus Stud**

Prizes sponsored by **Coolibah Simmentals & Lowbeau Simmental**

Junior Beef Paraders' Competition

Chief Steward: Scott Beaumont (0428 572 389)

Entry Fee: Nil

Entries close 12pm Friday 25th November. Judging follows Junior Beef Judging.

Open to competitors under 25 years on Show Day.

Class 4023 Competitors under 13 years

1st: \$20 + prize, 2nd \$10, 3rd \$5, and ribbons

Class 4024 Competitors 13 to under 15 years

1st \$25 + prize, 2nd \$15, 3rd \$10, and ribbons

Class 4025 Competitors 15 to under 19 years

1st: \$25 + prize, 2nd \$15, 3rd \$10 and ribbons

Class 4026 Competitors 19 to under 25 years.

1st: \$30 + prize, 2nd: \$20, 3rd \$15 and ribbons

Prize money sponsored by **Lowbeau Simmental**

Prizes sponsored by **Coolibah Simmental**

Junior Heifer Show

Chief Steward: Scott Beaumont (0428 572 389)

Entry Fee: \$10

Entries close Friday 17th November, with judging 24th November at 4.30pm.

Open to handlers under 25 years on Show Day.

Prizes: 1st \$50, 2nd \$30, 3rd \$20 and ribbons

General Conditions

1. Entries close Friday 17th November
2. Entries may be made on the Cattle Entry Form provided and mailed to Beef Cattle Section, PO BOX 153, Dorrigo NSW 2453
3. Admittance into the judging ring only permitted with proof of payment of showground entrance or show membership fee, and Indemnity Form signed.
4. Age of Cattle to be taken on and inclusive of November 1.
5. Exhibits must be registered or eligible for registration with their respective Breed Society.
6. All exhibits to be led for judging.
7. Committee reserves the right to combine classes

8. Current Health Declaration forms to accompany entries
9. Pestivirus Certificates to accompany entries and MUST be negative
10. Cattle must have NILS tags and must be scanned in and out of Show
11. NVD & Waybill must be sighted and copy given to steward.
12. A heifer is considered a female animal which has not had a calf and is not over three years of age

Class 4027 Heifer 8 to 12 months
Class 4028 Heifer 12 to 16 months
Class 4029 Heifer 16 to 20 months
Class 4030 Heifer 20 to 24 months

*Prize money sponsored by **Elders Dorriggo***

***Champion Heifer**, \$50 Sponsored by **Elders Dorriggo**, plus **Chemvet** voucher and ribbon*

School Section

Chief Steward: Scott Beaumont (0428 572 389)

Entry Fee: Nil

Judging on 24th November after Junior Heifer Show

Animals of any age or sex, breed or cross breed will be accepted and judging will be based on how well the animal is prepared and presented by the student. Judging will take place on Friday immediately after the Junior Heifer Judging. The encouragement award is given to a young person that shows hard work and dedication in all areas of the beef section at the Dorriggo Show.

Class 4031 Best prepared and presented animal
Either Beef or Dairy, by a school.
Prize 1st \$20, 2nd \$10, 3rd \$10 Sponsored by **Elaine Adams**

Class 4032 Most dedicated and well-presented school team
\$100 sponsored by **Chris Cook, ANZ Regional Manager**

*Junior Herdperson/ encouragement award, Sponsored by **Melyn Byrnes (Whaitiri Beef/ Bindaree)***
*Senior Herdperson/ encouragement award, Sponsored by **Melyn Byrnes (Whaitiri Beef/ Bindaree)***

The Fat Bullock Challenge

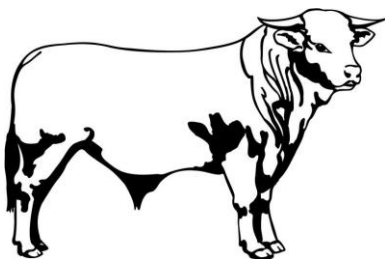

Friday, 9am to 5:30pm

Saturday, 9am to 1:30pm

Guess the weight of the beasts, located in the yards near the Beef Cattle Ring

\$2 a ticket or 3 for \$5

\$150 prize money for exact correct guess, donated by The Dorriggo Butcher
(prize money will be split if there is more than one correct guess)

Section 5: Poultry

Chief Steward: Jesse Tosh (0429 780 997)

Entry Fee: \$1

1st \$3, 2nd \$2

One-day Poultry Show SATURDAY 25th November

Rules and Regulations

1. All entries close 4pm Wednesday 22nd November with the Secretary, PO Box 153, Dorriggo, 2453 or online.
2. All birds to be penned by 9am Saturday morning of show. Judging commences at 9.30am.
3. No birds are to be removed from the pens without the Stewards' consent.
4. All exhibits will be cared for by the stewards. Coops will be provided for exhibits. Birds will be fed and watered.
5. Every care will be taken with exhibits, but no responsibility will be accepted for any accident or death.

Large Hard Feather

Class 5001 Malay/Game AC - Male
Class 5002 Malay/Game AC - Female
Class 5003 Australian Game AC - Male
Class 5004 Australian Game AC - Female
Class 5005 Indian Game AC - Male
Class 5006 Indian Game AC - Female
Class 5007 OEG Black/Red - Male
Class 5008 OEG Black/Red - Female
Class 5009 OEG Blue/Red - Male
Class 5010 OEG Blue/Red - Female
Class 5011 OEG Pile - Male
Class 5012 OEG Pile - Female

Class 5013 OEG D/Wing Silver - Male
Class 5014 OEG D/Wing Silver - Female
Class 5015 OEG D/Wing AOC - Male
Class 5016 OEG D/Wing AOC - Female
Class 5017 OEG AOC - Male
Class 5018 OEG AOC - Female
Class 5019 Pit Game AC - Male
Class 5020 Pit Game AC - Female
Class 5021 Hen feather Pit Game - Male
Class 5022 Hen feather Pit Game - Female
Class 5023 Large Game AOV - Male
Class 5024 Large Game AOV - Female

Large Soft Feather

Class 5025 Ancona - Male
Class 5026 Ancona - Female
Class 5027 Australorp - Male
Class 5028 Australorp - Female
Class 5029 Barnevelder - Male
Class 5030 Barnevelder - Female
Class 5031 Rhode Island Red - Male
Class 5032 Rhode Island Red - Female
Class 5033 Langshan - Male
Class 5034 Langshan - Female
Class 5035 Langshan AOC - Male
Class 5036 Langshan AOC - Female
Class 5037 Wyandotte White - Male
Class 5038 Wyandotte White - Female
Class 5039 Wyandotte AOC - Male
Class 5040 Wyandotte AOC - Female

Class 5041 Sussex - Male
Class 5042 Sussex - Female
Class 5043 Leghorn White - Male
Class 5044 Leghorn White - Female
Class 5045 Leghorn Brown - Male
Class 5046 Leghorn Brown - Female
Class 5047 Leghorn AOC - Male
Class 5048 Leghorn AOC - Female
Class 5049 Orpington AC - Male
Class 5050 Orpington AC - Female
Class 5051 Silkie White - Male
Class 5052 Silkie White - Female
Class 5053 Silkie AOC - Male
Class 5054 Silkie AOC - Female
Class 5055 AOV Soft feather - Male
Class 5056 AOV Soft feather - Female

Soft Feather Bantam

Class 5057 Ancona - Male
Class 5058 Ancona - Female
Class 5059 Australorp - Male
Class 5060 Australorp - Female
Class 5061 Langshan - Male
Class 5062 Langshan - Female
Class 5063 Langshan AOC - Male
Class 5064 Langshan AOC - Female
Class 5065 Leghorn White - Male
Class 5066 Leghorn White - Female
Class 5067 Leghorn Black - Male
Class 5068 Leghorn Black - Female
Class 5069 Leghorn Blue - Male
Class 5070 Leghorn Blue - Female
Class 5071 Leghorn AOC - Male
Class 5072 Leghorn AOC - Female
Class 5073 Pekin Black - Male
Class 5074 Pekin Black - Female
Class 5075 Pekin Blue - Male
Class 5076 Pekin Blue - Female
Class 5077 Pekin Buff - Male
Class 5078 Pekin Buff - Female

Class 5079 Pekin AOC - Male
Class 5080 Pekin AOC - Female
Class 5081 Rhode Island Red - Male
Class 5082 Rhode Island Red - Female
Class 5083 Wyandotte White - Male
Class 5084 Wyandotte White - Female
Class 5085 Wyandotte Col - Male
Class 5086 Wyandotte Col - Female
Class 5087 Wyandotte Part - Male
Class 5088 Wyandotte Part - Female
Class 5089 Wyandotte AOC - Male
Class 5090 Wyandotte AOC - Female
Class 5091 Rosecomb - Male
Class 5092 Rosecomb - Female
Class 5093 Sussex - Male
Class 5094 Sussex - Female
Class 5095 Sebright - Male
Class 5096 Sebright - Female
Class 5097 Japanese - Male
Class 5098 Japanese - Female
Class 5099 AOC - Male
Class 5100 AOC - Female

Hard Feather Bantam

Class 5101 Modern Game Black / Red - Male
Class 5102 Modern Game Black / Red -Female
Class 5103 Modern Game Pile - Male
Class 5104 Modern Game Pile - Female
Class 5105 Modern Game AOC - Male
Class 5106 Modern Game AOC - Female
Class 5107 Pit Game - Male
Class 5108 Pit Game - Female
Class 5109 Hen feather Pit Game - Male
Class 5110 Hen feather Pit Game - Female
Class 5111 OEG Black/Red DL - Male
Class 5112 OEG Black/Red DL - Female
Class 5113 OEG Black/Red LL - Male
Class 5114 OEG Black/Red LL - Female
Class 5115 OEG Black Tail Wheat - Male
Class 5116 OEG Blue Tail Wheat - Female
Class 5117 OEG Black - Male
Class 5118 OEG Black - Female
Class 5119 OEG Spangle - Male

Class 5120 OEG Spangle - Female
Class 5121 OEG D/Wing Silver - Male
Class 5122 OEG D/Wing Silver - Female
Class 5123 OEG D/Wing AOC - Male
Class 5124 OEG D/Wing AOC - Female
Class 5125 OEG Blue/Red - Male
Class 5126 OEG Blue/Red - Female
Class 5127 O.E.G Pile - Male
Class 5128 OEG Pile - Female
Class 5129 OEG Blue - Male
Class 5130 OEG Blue - Female
Class 5131 OEG LL Partridge - Male
Class 5132 OEG LL Partridge-Female
Class 5133 OE AOC - Male
Class 5134 OE AOC-Male
Class 5135 AOV Game - Male
Class 5136 AOV Game-Female
Class 5137 Indian Game AC-Male
Class 5138 Indian Game AC-Female

Water Fowl

Class 5139 Pekin - Male

Class 5140 Pekin - Female

Class 5141 Muscovy - Male

Class 5142 Muscovy - Female

Class 5143 Khaki Campbell - Male

Class 5144 Khaki Campbell - Female

Class 5145 AOV - Male

Class 5146 AOV - Female

Champion Bird of Show, \$10 and ribbon

Champion Large Soft Feather, \$10 and ribbon

Champion Large Soft Feather Opp. Sex, \$10 and ribbon

Champion Large Hard Feather, \$10 and ribbon

Champion Large Hard Feather Opposite Sex, \$10 and ribbon

Champion Soft Feather Bantam, \$10 and ribbon

Champion Soft Feather Bantam Opposite Sex, \$10 and ribbon

Champion Hard Feather Bantam, \$10 and ribbon

Champion Hard Feather Bantam Opposite Sex, \$10 and ribbon

Champion Waterfowl, \$10 and ribbon

Champion Waterfowl Opposite Sex, \$10 and ribbon

Junior Classes

School-aged children

Junior Soft feather

Class 5147 Large Male

Class 5148 Large Female

Class 5149 Bantam Male

Class 5150 Bantam Female

Junior Hard feather

Class 5151 Large Male

Class 5152 Large Female

Class 5153 Bantam Male

Class 5154 Bantam Female

Champion Large Soft feather, Junior, Trophy donated by Bellinghen Poultry Club and Ribbon

Champion Bantam Soft feather, Junior, Trophy donated by Bellinghen Poultry Club and Ribbon

Champion Large Hard feather, Junior, Trophy donated by Bellinghen Poultry Club and Ribbon

Champion Bantam Hard feather, Junior, Trophy donated by Bellinghen Poultry Club and Ribbon

Champion Bird in Junior Section

Dorrigo Show Poultry Section is Proudly Sponsored by:

Bellinghen Poultry Club

Gordon Perrin (Gordo's Coffee)

BT Grazing

McGregor Gourlay

Norco Bellinghen

CLOSING DATES AND TIMES FOR PAVILION ENTRIES & EXHIBITS

ENTRY FORMS ARE AVAILABLE IN THIS SCHEDULE, ON THE SHOW WEBSITE AND ON SHOWDAYONLINE

NO LATE ENTRIES WILL BE ACCEPTED

PLEASE NOTE THAT EXHIBITS MAY ONLY BE COLLECTED FROM THE PAVILION BETWEEN 9:30 AND 1PM
SUNDAY 26TH NOVEMBER

Pavilion Opening Times: Friday 24th- 2pm to 6pm, Saturday 25th 8:30am to 8pm

SECTION	ENTRIES CLOSE	EXHIBITS IN BY	JUDGING
FARM PRODUCE	Thursday, 23 rd November- 5pm	Friday, 24 th November- 9am	Friday, 24 th November
PHOTOGRAPHY	Monday, 13 th November- 5pm	Monday, 13 th November- 5:30pm	Before Start of Show
STUDENT ART	Monday, 20 th November- 5pm	Monday, 20 th November- 5pm	People's choice- duration of show
FLOWERS	Thursday 23 rd November - 5pm	Friday, 24 th November- 9am	Friday 24 th November
COOKERY	Thursday, 23 rd November- 5pm	Friday, 24 th November- 9am	Friday 24 th November
PRESERVES	Wednesday, 22 nd November- 5pm	Friday, 24 th November- 9am	Friday 24 th November
NEEDLEWORK	Monday, 20 th November- 5pm	Monday 20 th November- 5pm	Wednesday, 22 nd November
HANDICRAFTS	Monday, 20 th November- 5pm	Wednesday, 22 nd November- 9am	Before Start of Show
HOME BREW	Tuesday, 21 st November- 5pm	Tuesday, 21 st November- 5pm	Before Start of Show
FINE ARTS	Friday, 10 th November- 4pm	See entry Form	Wednesday, 22 nd November

SPECIAL PRIZES

MOST SUCCESSFUL EXHIBITOR IN PAVILION:

Doreen Morgan Memorial Trophy sponsored by the **Dorrigo Show Catering Committee**

MOST SUCCESSFUL EXHIBITOR IN PAVILION- UNDER 18:

\$50 Voucher sponsored by **What Do You Think Miss Wink, Dorrigo**

Section 6: Farm Produce

Chief Steward: Elaine Adams (66 574 144)

Entry Fee: \$1

Entries close 5pm Thursday 23rd November. Exhibits must be in by 9am Friday 24th November

Prizes: 1st \$3, 2nd \$2

Classes

Class 6001 Eggs- hen, 1 dozen-single yolk
Class 6002 Radish- any variety, 4 in a bunch
Class 6003 Beetroot, any variety, 4 in a bunch
Class 6004 Cabbage, 1 head
Class 6005 Carrots, any variety, 4 in a bunch
Class 6006 Eschalots, 1 bunch
Class 6007 Lettuce, 1 head
Class 6008 Onions, any variety, 2
Class 6009 Garlic, 2
Class 6010 Cauliflower, 1 head
Class 6011 Broccoli, 1 head
Class 6012 Potatoes, home garden, 1kg
Class 6013 Parsley, 1 bunch
Class 6014 Rhubarb, 6 stalks
Class 6015 Silverbeet or Spinach, 6 stalks
Class 6016 Zucchini, 3
Class 6017 Collection of vegetables
Class 6018 Collection of herbs
Class 6019 Any other vegetable
Class 6020 Lemons, any variety, 4
Class 6021 Oranges, any variety, 4
Class 6022 Avocado, 4
Class 6023 Any other variety of fruit, 4
Class 6024 Collection of fruit, grown by exhibitor
Class 6025 Nuts, any variety, 500g
Class 6026 Honey, dark, 1 bottle, 250ml
Class 6027 Honey, light, 1 bottle, 250ml

High School Section

Class 6028 Eggs, 1 dozen, single yolk
Class 6029 Lettuce, 1 head
Class 6030 Beans, 250 grams
Class 6031 Potatoes home grown 1/2kg
Class 6032 Any other vegetable
Class 6033 Collection of Vegetables, grown by exhibitor
Class 6034 Lemons, 4
Class 6035 Oranges, 4
Class 6036 Any other Fruit
Class 6037 Honey, 1 bottle, 250g
Class 6038 Novelty Fruit or Vegetable Art

Primary School Section

Class 6039 Eggs, 1 dozen, single Yolk
Class 6040 Lettuce, 1 head
Class 6041 Beans, 250 grams
Class 6042 Potatoes, home grown, 1/2kg
Class 6043 Any other Vegetable
Class 6044 Collection of Vegetables, grown by Exhibitor
Class 6045 Lemons, 4
Class 6046 Oranges, 4
Class 6047 Any other fruit
Class 6048 Honey, 1 bottle, 250g
Class 6049 Novelty Fruit or Vegetable Art

Most Successful Exhibitor in Farm Produce, EJ Stafford Memorial Trophy, Prize and Ribbon

Farm Produce is Proudly Sponsored by:

Elaine Adams
Food Angel Café
The Bien Apiary
Dorrigo Hardware
Plateau Farms
McGregor Gourlay

DISTRICT SHOW DATES FOR 2024

Uralla Show: 3rd February

Glen Innes Show: 9th –11th February

Guyra Show: 16th -17th February

Armidale Show: 1st -2nd March

Tamworth Show: 1st -3rd March

Walcha Show: 8th - 9th March

Manilla Show: 8th - 10th March

Sydney Royal Easter Show:

22nd March - 2nd April

Grafton Show: 19th -20th April

Narrabri Show: 3rd -5th May

Bellingen Show: 11th - 12th May

Section 7: Photography

Chief Stewards: Lou Walpole and Kimberly Greenhalgh
(Dorrigo Photographic Services)
Entry Fee: Adults- \$2, Under 18- \$1

Prizes

1st Prize - \$50 cash and Framed Art Print of Winning Image (8'10 size frame)

2nd Prize - \$20 cash prize

3rd Prize - \$10 cash prize

Rules and Regulations:

- 1. Entries close Monday 5pm 13th of November 2023**
2. Photos to be **dropped off at Dorrigo Show Office**, Main Pavilion, along with online or paper entry form (from 2:30- 5:30pm on Monday the 13th November)
3. Any size is accepted up to a **maximum of an 8x12 inch print (20cm x 30cm)**
4. All photos must be mounted on black cardboard for entry to be accepted. Black cardboard can be purchased at Dorrigo Photographic Services (until sold out), for \$1 per A3 sheet if required. **Photo must be mounted on black cardboard with 3cm of border around the photo**
5. An entrant may enter no more than two photos per class, but each photo can only be entered in one class.
6. Photographs are to be taken on the Dorrigo Plateau (excluding class 4- My World)
7. Dorrigo Photographic Services can print your image/s for the competition at a 25% discount. Images must be received by Thursday 2nd November to be included in the final Dorrigo Show Print Run
8. Photographs must not have been entered in a previous Dorrigo Show
9. All photographs must be the work of the exhibitor
10. All reasonable care is taken with exhibits, but no responsibility will be taken for any loss or damage
11. Entrants retain copyright of their images, the entrant provides The Dorrigo Show and Dorrigo Photographic Services a limited- use authorisation to publish and distribute their photographs for the sole purpose of promoting The Dorrigo Show and to acknowledge entrants and winners and promote the Photography section. Images may also be showcased online via social media and will be credited with your name if used, now and into the future.

Open - All Ages

Class 7001 Places

This category is for photographs of Places on the Dorrigo Plateau. Eg landscape, townscape. People and animals may be included in this category, but they should not be the primary focus of the image

Class 7002 Flora/ Nature

This category is for photographs of flora on the Dorrigo Plateau. The main subject in your image should be trees, flowers, plants etc

Class 7003 Animals

This category is for photographs of animals on the Dorrigo Plateau. The main subject in your image should be an animal or group of animals. Animals may be captive or wild.

Class 7004 My World

This is a special category for photographs taken beyond the plateau, anywhere in the world. For example landscape, townscape. People and animals may be included in the images of this category

Youth 13 - 18 years

These categories will change every year

Class 7005 Selfie

This category is a photograph that one has taken of oneself.

Class 7006 Wildlife

This category is for photographs of Wildlife on the Dorrigo Plateau. The main subject can be various forms of wildlife in their natural habitat. Eg. images of animals in movement or action such as eating, fighting, or in flight.

Youth 12 years and Under

These categories will change every year

Class 7007 Selfie

This category is a photograph that one has taken of oneself.

Class 7008 Wildlife

This category is for photographs of Wildlife taken on the Dorrigo Plateau. The main subject can be various forms of wildlife in their natural habitat. Eg. images of animals in movement or action such as eating, fighting, or in flight.

Emerging Photo Prize, Best Photo taken by youth (under 18 years) entered over all

Dorrigo Rainforest Centre Youth Photo Prize, Best photo taken in the Dorrigo Rainforest by youth (under 18 years) entered in the classes Places and Animals

People's Choice Award, voted on by Show attendees, all classes

The Photography Section is Proudly Sponsored by:

Dorrigo Photographic Services

Dorrigo Rainforest Centre

Jenni McLennan- ENJO

Fino's Fencing

Avents Made Easy

A1 Plumbing and Gas

Harvest bnb

Ethical Dental

McGregor Gourlay

Section 8: Student Art

Chief Steward: Steffi Eppler (0466 318 959)

Entry Fee: Free

This year the Student Art section will be run as an exhibition.

We are looking for exhibits in the following categories: paintings, drawings, sculptures, pottery, recycled art (using any recycled medium), nature art (using any nature medium), woodwork, metalwork and jewellery.

The public has the chance to vote for their favourite exhibits.

Exhibits must be entered and at the show office no later than Monday 20th November at 5pm.

Limit of 2 exhibits per student per above categories

Rules and Regulations:

1. Artists are advised (optional) to present 2D works mounted on a very thin sheet of cardboard or thick paper, providing a 2cm frame around each piece. This will assist Stewards in minimising damage from pinholes and stickers used in the display process.
2. All exhibits to be the work of the exhibitor created in 2023
3. Each exhibit must be clearly marked with name and age of the exhibitor at the front
4. All exhibits to be with the stewards by 5pm on Monday 20th November (Monday before the show)
5. Late exhibits will not be displayed due to space limitations
6. All care, but no responsibility will be taken for exhibits
7. All exhibits are to remain on display until closure of the show. Exhibits may be collected Sunday 26th November between 9:30am and 1pm. No exhibits may be removed without the Stewards authority

Section 9: Flowers

Chief Steward: Linda Roberts (0458 575 157)

Stewards: Annette Clark, Jan Wilson

Entry Fee: \$1

Prizes

CUT FLOWERS: 1st \$4 and Certificate, 2nd \$2 and Certificate, Highly Commended: Certificate.

COLLECTIONS: 1st \$4 and Certificate, 2nd \$2 and Certificate, Highly Commended: Certificate,

FLORAL ART: 1st \$5 and Certificate, 2nd \$3 and Certificate,

Rules and Regulations

1. ENTRIES CLOSE on Thursday 23rd November, STRICTLY at 5pm with the Secretary at the Showground Office or online. Exhibits may be done earlier but no later than the set time.
2. All exhibits must be entered and in the pavilion by 9am on Friday 25 November. Please have your entries organised BEFORE you arrive at the Pavilion.
3. All Exhibits must be in conformity with the Schedule. Exhibits infringing this rule will be marked NAS (Not According to Schedule). Please read the Schedule carefully to avoid disappointment.
4. The Society will take every reasonable care of all exhibits and containers but will not be responsible for any loss or damage thereof.
5. Exhibits MUST be grown by exhibitors with the exception of floral arrangements.
6. Exhibits should be staged with care in order to show the flowers to the best advantage. Please ask Stewards for help.
7. Exhibits may be collected Sunday between 9.30am and 1pm. No exhibit may be removed without the Stewards' authority.

The Flower Section is Proudly Sponsored by:

Dorrigo Hardware
Meg Corlis

McGregor Gourlay
Clayton & Foster Accounting
Greg & Carmen Billing

Cut Flowers

Cut Flowers

- Class 9001 Agapanthus - 1 cut
- Class 9002 Alstroemeria -1 cut
- Class 9003 Arum or Calla lily - 1 cut
- Class 9004 Azalea - 1 cut
- Class 9005 Bulb (not otherwise listed) - 1 cut
- Class 9006 Corm (not otherwise listed) - 1 cut
- Class 9007 Dahlia - 1 cut
- Class 9008 Flower from a tree or shrub -1 cut
- Class 9009 Fuchsia - 1 cut
- Class 9010 Geranium - 1 cut
- Class 9011 Hydrangea (mop head) - 1 cut
- Class 9012 Hydrangea (lace cap or other) - 1 cut
- Class 9013 Lilium - (Asiatic or Oriental, tiger, November etc) 1 cut
- Class 9014 Mollis Azalea - 1 cut
- Class 9015 Pansy - 3 flowers not necessarily different

Class 9016 Rhizome (not otherwise listed) - 1 cut
Class 9017 Rhododendron - 1 cut
Class 9018 Viola - 3 flowers not necessarily different
Class 9019 Rose - red - 1 cut
Class 9020 Rose - white - 1 cut
Class 9021 Rose - pink - 1 cut
Class 9022 Rose - yellow - 1 cut
Class 9023 Rose - most fragrant - 1 cut
Class 9024 Rose - miniature - 1 cut
Class 9025 Any flower not listed - 1 cut

*Champion Cut Flower - \$25, Sponsored by **G & C Billings***
*Reserve Champion Cut Flower - \$10, Sponsored by **G & C Billings***

Collections

Collections

Class 9026 Collection of flowers from your garden - 1 cut 3 different varieties
Class 9027 Collection of white flowers - 1 cut 3 different varieties
Class 9028 Collection of roses - 1 cut 3 different varieties
Class 9029 Collection of perennials - 1 cut 3 different varieties
Class 9030 Collection of hydrangeas - 1 cut 3 different varieties
Class 9031 Collection of fuchsia - 1 cut 3 different varieties
Class 9032 Collection of native flowers - 1 cut

*Best Collection- \$25, Sponsored by **Meg Corlis***

Australian Native Flowers

Australian Native Flowers

Class 9033 Callistemon -1 cut
Class 9034 Grevillea - 1 cut
Class 9035 Kangaroo Paw - 1 cut
Class 9036 Tallest Kangaroo Paw - 1 cut
Class 9037 Leptospermum (tea tree) - 1 cut
Class 9038 Any other native not listed - 1 cut

*Champion Native Flower - \$25, Sponsored by **G & C Billings***
*Reserve Champion Native Flower - \$10, Sponsored by **G & C Billings***

Floral Art

Floral Art

Class 9039 Lime Splice Table Centre piece
Fresh and/or dried flowers/foilage, any embellishments, viewed all round, no bigger than 40cm x 40cm.
Class 9040 Lovely Leaves
Fresh foliage only, any container
Class 9041 Spring Fling
Fresh flowers, any container

Class 9042 Oriental Approach

Fresh and/or dried flowers/foilage, any embellishments

Class 9043 Flowers on a plate 1-5 years

Class 9044 Flowers on a plate 6-10 years

Class 9045 Flowers on a plate 11-16 years

Class 9046 Youth arrangement 6-12 years, A Posy for Your Teacher

Prizes- 1st \$10, 2nd \$5, 3rd \$2

Class 9047 Youth arrangement 13-18 years, A Basket of Beauty

Prizes - 1st \$10, 2nd \$5, 3rd \$2

Champion Floral Display- \$25, Sponsored by G & C Billings

Reserve Champion Floral Display- \$10, Sponsored by G & C Billings

Most Successful Exhibitor- Flower Section- \$50 Voucher sponsored by Dorrigo Hardware

VINTAGE CAR, BIKE AND TRACTOR SHOW

Enquiries: Alan Jarrett, 66 572 019



Childrens Treasure Hunt

Saturday 25th November between 10am and 1:30pm

Steward: Dorrigo Girl Guides

Entry Fee: \$2 Per Child

Children and Parents are invited to participate in a Treasure Hunt at this years Show. A treasure Map will be Provided to encourage children to discover all the different displays and venues around the Showground, with a special surprise at the end of the course.

Proudly Sponsored by **BM Logging, Majestic Cinemas, Avents Made Easy, A1 Plumbing & Gas**

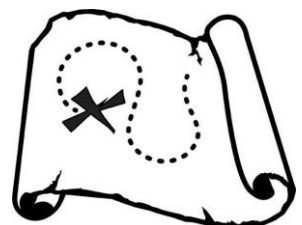

Section 10: Cookery

Chief Steward: Sally Duckett (66 575 241)

Stewards- Mara Troost, Gail Kelly

Entry Fee: \$1

Prizes (except where otherwise stated): 1st \$5, 2nd \$3.

2nd prize will not be awarded unless 3 or more entries in the Class.

Rules and Regulations:

1. All entries close on Thursday 23rd November at 5pm with the Secretary at the Showground Office or online. No late entries will be accepted.
2. Exhibits to be in the pavilion by 9am on Friday 24th November.
3. Cakes to be iced only where specified.
4. All exhibits must be bona-fide work of the exhibitor.
5. A separate article must be entered for each Class.
6. No ring tins in any Class.
7. No cooler rack marks on cakes and no paper cases.
8. Please use a suitable plate to display entries as space is limited; do not use a dinner plate to display 4 biscuits, etc.
9. Exhibits may be collected Sunday between 9.30am and 1pm. No exhibit may be removed without the Stewards' authority.

Classes

Class 10001 Feature cake, Banana cake, iced with lemon icing *Special Prize 1st \$10, 2nd \$5, 3rd \$3.*

Class 10002 Pumpkin fruit cake - 20cm square or round tin

Class 10003 Fruit cake, 1/2 lb. mixture - 20cm square or round tin

Memorial for Mrs. M Steele. *Special prize: 1st – \$10, 2nd – \$5, 3rd – \$3*

Class 10004 Boiled Fruit Cake - 20cm square or round tin

Special prize: 1st \$10, 2nd \$5, 3rd \$3.

Class 10005 Rainbow/Marble cake, pink icing on top only. 20cm round or square tin.

Class 10006 Orange cake, iced on top only, No decoration

Class 10007 Chocolate cake, iced on top only, No decoration

Memorial for Mrs F Read. *Special prize: 1st – \$5, 2nd - \$3, 3rd - \$2*

Class 10008 Iced Butter Cake, iced on top only, No decoration

Class 10009 Date loaf, loaf tin

Class 10010 Anzac biscuits 4

Class 10011 Plum pudding, boiled

Memorial for Mrs N James. *Special prize: 1st – \$5, 2nd – \$3, 3rd - \$2*

Class 10012 Patty cakes, 4, iced, not in paper cases

Class 10013 Butterfly cakes, 4, not in paper cases

Class 10014 Lamingtons, 4, 4cm square

Class 10015 Slice using fruit, 4, 6cm square

Class 10016 Slice, any other variety, 4, 6cm square

Class 10017 Jam Drops, 4

Class 10018 Savoury Pikelets, 4

Class 10019 Biscuits, collection, 3 varieties, 3 of each (No Jam Drops)

Memorial for Mrs D Freeman. *Special prize: 1st – \$5, 2nd – \$3, 3rd - \$2*

Class 10020 Gingernuts, 4

Class 10021 Mini Quiche, 4 muffin size vegetarian
Class 10022 Scones made with butter or cream, 4
Class 10023 Scones, Pumpkin, 4
Class 10024 Fruit Scones, 4
Class 10025 Bread, one loaf, any variety, using bread maker machine
*Special Prize: 1st \$10 voucher donated by the **Dorrigo Bakery***
Class 10026 Banana Bread, 1 loaf made in loaf tin
Class 10027 Morning Tea for My Man
Presentation Important. Must include 3 items of home cooked food. Displayed on a plate or in a container.

Men Only Section.

Sponsored by The Dorrigo Show Catering Committee.

Class 10028 Chocolate Cake, iced.
1st \$5, 2nd \$3, 3rd \$2
Class 10029 Zucchini Slice
1st \$5, 2nd \$3, 3rd \$2
Class 10030 Any variety cake, iced.
1st: \$5, 2nd \$3, 3rd \$2

Most Successful Exhibitor, Adult section- \$50 voucher sponsored by Dorrigo Hardware + ribbon

High School

Class 10031 Patty cakes, 2 plain, 2 iced, not cooked in paper cases
Class 10032 Scones, plain, made with butter or cream, 4
Special Prize; 1st \$5, 2nd \$3, 3rd \$2
Class 10033 Slice, any variety, 4, 6cm square
Class 10034 Anzac biscuits, 4
Class 10035 Jam drops, 4
Class 10036 Chocolate cake - 20cm square or round tin
Class 10037 Healthy Lunch Box

Most Successful Exhibitor- High School \$10 voucher sponsored by Dorrigo Bakery + ribbon

Primary School

Class 10038 Butter cake, white icing on top only - 20cm square or round tin.
Class 10039 Patty cakes, 4, iced and decorated, not in paper cases
Special Prize \$1st \$5, 2nd \$3, 3rd \$2
Class 10040 Scones, plain, made with butter or cream, 4
Class 10041 Gingerbread man biscuits, 4
Class 10042 Novelty-shaped biscuits, 4, iced and decorated
Class 10043 Arrowroot biscuits, 4, iced and decorated
Class 10044 Healthy Lunch Box

Most Successful Exhibitor- Primary School, \$10 Voucher sponsored by Dorrigo Bakery + Ribbon

The Cookery Section Proudly Sponsored by:

Phillip Beaumont
Dorrigo Hardware
Dorrigo Express Couriers
The Paper Boys
Marie Steele Family
Dorrigo Bakery

Mrs Bev Miller
Mrs Nola Tyson
Show Catering Committee
The Tyler Family
Gail Kelly
McGregor Gourlay

Section 11: Jams, Jellies & Preserves

Chief Steward: Barbara Carter (66 572 383)

Steward: Rosie Keough

Prizes: Prizes: 1st Certificate plus \$3, 2nd Certificate plus \$2

Entry Fee: \$1

Rules and Regulations:

1. All entries close on Wednesday 22nd November, at 5pm with the Secretary at the Showground Office.
2. No Late Entries Will be Accepted.
3. Exhibits to be in the pavilion by 9.00am on Friday 24th November.
4. Use uniform jars over 375gms and unbranded lids (cover lids with contact or similar).
5. Conserves should have large pieces of fruit.
6. All exhibits must be bona-fide work of the exhibitor.
7. A separate article must be entered for each Class.
8. Exhibits may be collected Sunday between 9.30am and 1pm. Exhibits may not be removed without the Stewards' authority.

Hints from the Judge

Read your Schedule carefully

All bottles to be clean

No commercial printing (cover with contact or similar)

No measurements, etc to be marked on glass

All lids to be clean

No rust or dirt on inside of lid

No jam/jelly/pickles to be on inside of lid

No cloth covers on lids

Do not use wax in bottles

Bottle to be filled to neck – do not overfill or underfill

Bottle to be cleaned around inside of neck

Pickles should be thickened

Jam containing lumps of fruit is really a conserve

Collections of jams/jellies, etc should have the same-sized bottles.

If entering an AOV Class, describe type of jam, etc. on label.

Jams

Class 11001 Blackberry jam
Class 11002 Melon jam, any flavour, name flavour
Class 11003 Plum jam
Class 11004 Tomato jam
Class 11005 Strawberry jam

Class 11006 Jam made from any dried fruit
Class 11007 AOV jam, please name variety
Class 11008 Apricot jam
Class 11009 Orange jam

Most Outstanding Jar of Jam - \$10

Butter

Class 11010 Jar of lemon butter
Class 11011 Jar of passionfruit butter

Class 11012 AOV Butter

Most Outstanding jar of butter - \$10

Jellies and Conserves

Class 11013 Any variety of jelly
Class 11014 Any variety of conserve

Class 11015 Paste any variety eg quince, pear

Most Outstanding Jar of Jellies or Conserves - \$10

Marmalade

Class 11016 Grapefruit marmalade
Class 11017 Lemon marmalade

Class 11018 Sweet orange marmalade
Class 11019 AOV citrus marmalade

Most Outstanding Jar of Marmalade - \$10

Chutneys, Pickles and Relish

Class 11020 Chutney, apple any variety
Class 11021 Chutney, tomato
Class 11022 Chutney AOV, name variety
Class 11023 Relish, tomato
Class 11024 Relish, corn
Class 11025 Relish any variety, name variety

Class 11026 Picked vegetable, any variety
Class 11027 Pickles, green tomato
Class 11028 Pickles, choko
Class 11029 Pickles, mixed mustard
Class 11030 Pickles, mixed vinegar
Class 11031 Pickles, AOV, name variety

Most Outstanding Jar of Chutneys, Pickles or Relish - \$10

Sauces

Class 11032 Caramel sauce
Class 11033 Tomato sauce
Class 11034 Mint sauce
Class 11035 Worcestershire sauce

Class 11036 Chilli sauce
Class 11037 Savoury sauce, AOV, Name Variety
Class 11038 Sweet sauce, AOV, Name Variety

Most Outstanding bottle of sauce - \$10

Salad Dressing

Class 11039 Salad dressing uncooked
Class 11040 Salad dressing cooked
Class 11041 Salad dressing with vinegar

Class 11042 Salad dressing with oil
Class 11043 Bottle flavoured vinegar
Class 11044 Bottle flavoured oil

Most Outstanding Jar of Salad Dressing - \$10

Preserves

Class 11045 Vegetable preserved, any variety
Class 11046 Fruit, any variety

Class 11047 Fruit in wine, name fruit
Class 11048 Fruit in spirit, name fruit

Most Outstanding Jar of Preserves - \$10

Dried Fruit, Herbs & Vegetable

Class 11049 Any variety dried fruit
Class 11050 Any variety dried herbs
Class 11051 Any variety dried vegetable
Class 11052 Marinated fruit or vegetable

Class 11053 Fruit leathers any variety
Class 11054 Dried beef jerky
Class 11055 Any other pantry item not listed eg
that has a shelf life

Most Outstanding Jar of Dried Fruit, herb or Vegetable - \$10

Youth Section (5 - 12 years)

Class 11056 Any variety jam
Class 11057 Any variety jelly
Class 11058 Any variety conserve
Class 11059 Any variety marmalade
Class 11060 Any variety chutney, pickles, relish
Class 11061 Any variety sauce

Class 11062 Any variety preserved vegetable
Class 11063 Any variety salad dressing
Class 11064 Any variety bottled fruit or preserves
Class 11065 Any variety dried fruit, herbs or
vegetable

Most Outstanding Exhibit 5-12 years - \$25

Youth Section (13 - 18 years)

Class 11066 Any variety Jam
Class 11067 Any variety Jelly
Class 11068 Any variety conserve
Class 11069 Any variety Marmalade
Class 11070 Any variety chutney, pickles, relish
Class 11071 Any variety sauce

Class 11072 Any variety preserved vegetable
Class 11073 Any variety salad dressing
Class 11074 Any variety bottled fruit or preserves
Class 11075 Any variety dried fruit, herbs or
vegetable

Most Outstanding Exhibit 13-18 years

Most Successful Exhibitor, Section 11- \$50 voucher sponsored by Dorriggo Hardware + Ribbon

Jams, Jellies and Preserves Proudly Sponsored by:

Spar Supermarket
Dorriggo Hardware
Pam's Fruit and Veg

Plateau Farms
McGregor Gourlay

Section 12: Needlework

Chief Steward: Amanda Jones (0411 255 184)

Steward: Anita Williams

Assistants: Dorriggo Plateau Fibre Group

Prizes: 1st Certificate plus \$3; 2nd Certificate plus \$2 unless otherwise stated

Entry Fee: Class 2, 6 and 8: \$2, Class 7: \$5, all other Classes \$1

Rules and Regulations:

1. All entries AND exhibits (labelled) close on Monday 20th November at 5pm with the Secretary at the Showground Office or online. No Late Entries Will Be Accepted. Judged Wednesday.
2. Work entered must not have won a prize at a previous Dorriggo Show.
3. Needle and Fancy Work, Knitting and Crochet to be shown unwashed and unworn.
4. All exhibits must be bona-fide work of the exhibitor.
5. A separate article must be entered for each Class, except for Section 13 (Wool).
6. Exhibits may be collected Sunday between 9:30am and 12:30pm. No exhibit may be removed without the Stewards permission.
7. All exhibitors shall use manners and respect the Stewards.

The Needlework Section is Proudly Sponsored by:

Caba's Drapery
G & C Billings
Dorriggo Hardware
Dorriggo Support Centre

Uralla Woolroom
McGregor Gourlay
S. Bignell

Sewing

Class 12001 Apron

Class 12002 Cushion, filled

*1st \$25 voucher sponsored by **S. Bignell***

Class 12003 Dress hangers, 2 prettiest, sewn

Class 12004 Hand-embroidered article

Class 12005 Article in counted cross stitch

Class 12006 Creative bag

*Special Prize: \$25 sponsored by **G & C Billings***

Class 12007 Patchwork quilt- max size 60" x 50" (150cm x 127cm)

*1st \$50 by **G & C Billings***

Class 12008 Patchwork quilt- any size commercially quilted - rod pocket required for hanging

*Special Prize: \$25 Voucher sponsored by **S Bignell***

Class 12009 Patchwork quilt- any size domestically quilted - rod pocket required for hanging

Class 12010 Patchwork article- placemats, table centre etc.

Class 12011 Article featuring applique

Class 12012 Article made from your scrap bag

Class 12013 Any other article not listed

Class 12014 Article made by group- any technique

*Most Outstanding Exhibit- 1st-\$75 plus certificate, 2nd \$20 plus certificate. Sponsored by **G & C Billings***

Crochet

- Class 12015 Tea cosy
- Class 12016 Baby article, traditional
- Class 12017 Baby article, modern
- Class 12018 Washer or towel- crochet edge
- Class 12019 Hat
- Class 12020 Handkerchiefs, 2 - crochet edge
- Class 12021 Article from your scrap bag or recycled materials
- Class 12022 Scarf/ Shawl
- Class 12023 Crochet Rug
- Class 12024 Crochet toy
- Class 12025 Any other crochet not listed

*Most Outstanding Exhibit (Crochet Classes) \$50 Voucher sponsored by **Caba's Drapery**, Coffs Harbour*

Knitting

- Class 12026 Tea cosy
- Class 12027 Hat
- Class 12028 Baby article, traditional (set, bonnet, booties etc)
- Class 12029 Baby article, modern
- Class 12030 Jumper or cardigan- Child's
- Class 12031 Jumper or cardigan- adult's
- Class 12032 sleeveless jumper- adults
- Class 12033 Knitted rug
- Class 12034 Scarf/ Shawl
- Class 12035 Article from your scrap bag or recycled materials
- Class 12036 Socks
- Class 12037 Animal Garment
- Class 12038 Any other knitting not listed

*Most Outstanding Exhibit (Knitting Classes) \$50 Voucher sponsored by **Caba's Drapery**, Coffs Harbour*

Special Section - Yarn Bombing

An Art Form using yarn in a different way. there is no set definition of yarn bombing, but it is well known as a colorful art installation using yarn wrapped, knitted, or crocheted pieces. The display is normally created by a group.

- Class 12039 Most Creative adult group yarn bombing display
- Class 12040 Most creative school-age group yarn bombing display

*Most Outstanding Adult Exhibit- Yarn Bombing, \$25 sponsored by **G & C Billings***

*Most Outstanding school-age exhibit- Yarn Bombing, \$25 sponsored by **G & C Billings***

Special Section - Over 70 Years

- Class 12041 Knitted article made by a person over 70 years.
- Class 12042 Crochet article made by a person over 70 years.
- Class 12043 Needlework article made by a person over 70 years.

*Best exhibit- Over 70 years section, \$25 prize sponsored by **The Dorrigo Support Centre***

*Most Successful Exhibitor- Over 70 years- \$50 Voucher sponsored by **Dorrigo Hardware***

School-Age Section

Class 12044 Knitted article
Class 12045 Patchwork article
Class 12046 Decorated cushion
Class 12047 Apron
Class 12048 Any other article not listed

Special Encouragement Award- School Age Section- \$25 Sponsored by G & C Billings

Most Successful Junior Exhibitor- Needlework- \$50 Sponsored by G & C Billings

Section 13: Pure Wool Article or Garment

Chief Steward: Amanda Jones

Prizes: 1st Certificate plus \$15, 2nd Certificate plus \$10

Entry Fee: \$1

State Competition

Competition to be conducted at Society, Group and State Level

1. For the purpose of this competition the following definitions apply:
 - a) Garment: an item that can be worn e.g. dress, jacket, scarf, hat
 - b) Article: a utility item that is not worn but can be used in the home e.g. blanket; with an outfit e.g. bag; for amusement e.g. toy; as a decoration e.g. picture etc.
 - c) Three Different Types: the 3 items in an entry must differ from each other in terms of their construction technique and/or their purpose e.g. 1 a knitted jumper, blanket and tea cosy OR e.g. 2 a knitted tea cosy, a crocheted tea cosy or a felted tea cosy OR e.g. 3 a knitted jumper, a knitted blanket and a crocheted blanket.
 2. The whole article and/or garment must be constructed of, and contain a minimum of, 80% SHEEP wool.
 3. Exhibits (articles/garments) may be knitted, crocheted, sewn, felted etc and must be hand crafted (use of machine is permitted).
 4. A sample of the yarn, fabric or fibre with label must be attached to each item making up the exhibit. If a label is not available such as in the case of a hand spun or felted item, a handwritten label with relevant details and sample will suffice.
 5. An exhibit in this competition may consist of the work of one individual or a group of individuals, or an organisation.
 6. All three article/garments must have been completed within the 12 months prior to the local show and made by the exhibitor/s.
 7. An exhibit having won at a local show may be exhibited (the same three article/garments) at the Group Final. The winning exhibit at the Group Final is then eligible to compete in the State Final.
 8. An exhibit is only eligible to represent one Society at Group level and one Group at State Level.
 9. an exhibit (article/garment) that has previously competed at Group level is not eligible to compete again.
 10. If this class is not scheduled or attracts no entries at a local show, the Chief Pavilion Steward in consultation with the appropriate Pavilion Section Judges, may select three suitable individual exhibits and, with the exhibitor's permission, enter them in the Group judging as an exhibit representing the particular Society concerned.
 11. It is the responsibility of the Group Secretary and winner to co-ordinate the transfer of the winning entry to the ASC Office in Sydney for the State judging.
 12. Recommendation: State Final garments are to include a photo of the garment being worn (where possible and applicable).
- Rules as at 15th June 2022.

Classes

Class 13001 Three different types of Wool Articles and/or Garments Distinct

Articles entered for this competition may be also entered in the Needlework Section or the Handicraft Section. Please enter in the above Class, as well as your intended Section and Class. The articles need not be the winners of these Sections but must be judged when grouped to be the most suitable for presentation and entry to the above competition.

*Most Outstanding Exhibit- Pure Wool- Voucher sponsored by **Uralla Woolroom***

Section 14: Handicrafts

Chief Stewards: Amanda Steinhardt (0409 815 018)

Stewards: Jane Tompkins, Gwenda Creighton, Dee Maxwell, Meg Corlis

Prizes: 1st Certificate plus \$3; 2nd Certificate plus \$2

Entry Fee: \$1

Rules and Regulations:

1. All entries close on Monday 20th November at 5pm with the Secretary at the Showground Office or online
2. No late entries will be accepted.
3. Exhibits to be in the pavilion by 9am on Wednesday 22 November.
4. Work entered must not have won a prize at a previous Dorriggo Show.
5. All exhibits must be bona-fide work of the exhibitor.
6. Exhibits may be collected Sunday between 9.30am and 1pm.
7. No exhibit to be removed without the Steward's authority.
8. Cleanliness is essential, and all work MUST NOT have been washed or worn.
9. ALL exhibitors shall use manners and respect the Stewards.
10. All articles are to be clearly labelled: no label, no exhibit. Labels will be provided by Entries Secretary and must be attached to exhibit.
11. The Schedule is not to be altered.
12. One article per Class.

Classes

Class 14001 Skein of hand-spun wool

Class 14002 Skein of hand-spun Alpaca fibre

Class 14003 Skein of hand-spun fibre

Class 14004 Hand woven scarf

Class 14005 Hand woven article- Fabric or bag *New*

Class 14006 Article hand spun

Class 14007 Bathroom article - bath mat, decorated towel etc.

Class 14008 Kitchen article - pot holder, tea towel, tea cosy, etc.

Class 14009 Article from hand-made felt

Class 14010 Article from Nuno felt

Class 14011 Article from commercial felt

Class 14012 Basket- any medium *New*

Class 14013 Handmade bag- any medium

Class 14014 Pin cushion- any medium

Class 14015 Wall hanging, with embroidery

Class 14016 Wall hanging, any medium

Class 14017 Article featuring dolls
Class 14018 Eco or naturally dyed garment- No artificial dyes. *New*
Class 14019 Metal work article
Class 14020 Leather work- whip, bridle, saddle bag, shoes, etc.
Class 14021 Hand carving- stone or wood. *New*
Class 14022 Woodwork article
Class 14023 Article of patchwork/ applique. *New*
Class 14024 Article costing less than \$10. (List costs)
Class 14025 Textile article- any medium
Class 14026 Mosaic article- any medium
Class 14027 Article featuring preloved buttons *New*
Class 14028 Article of China painting
Class 14029 Bead weaving or bead embroidery
Class 14030 Macrame project, Senior
Class 14031 Macrame project, Junior
Class 14032 Garment made from recycled products.
Class 14033 Bobin lace article
Class 14034 Machine made garment
Class 14035 Article of home furnishing/ upholstery- various techniques can be used.
Class 14036 Table runner- any medium
Class 14037 Any article 80+ - made by a person 80 years or over
Class 14038 Any article- made by a person with a disability
Class 14039 Crazy quilting- any article
Class 14040 Any other craft not listed

*Most Successful Exhibitor- Handicrafts sponsored by **Bartlett Accounting***

The Handicrafts Section is Proudly Sponsored by:

Stitches by the Sea, Coffs Harbour

Dorrigo Bus Service

Dorrigo Hardware

McGregor Gourlay

Bartlett Accounting

Wild Craft Gallery

Luncheon Pavilion

A delicious array of food, provided by the Dorriggo Show Society's Catering Committee will be available in the Luncheon Pavilion on the show weekend- including cakes, classic Devonshire teas, toasted sandwiches, and a range of salads.



Section 15: Fine Arts

Stewards: Sofia Rose (0466 452 257) and Caitlin Todd (0402 682 047)

Entry Fee: \$15 per exhibit

Entries close 4pm Friday 10th November

The Arts Council of the Dorriggo Inc, at the invitation of the Dorriggo Show Society, takes great pleasure in the organisation and promotion of the Fine Arts Section of the Show. Artists are invited to showcase their work within the many classifications provided. Entries are limited to 4 for each artist.

Opening night of the exhibition, during which the Judge's critique and announcement of winners is held, is always a gala social event not to be missed. This will be held on Wednesday the 22nd of November at 6pm.

An invitation to attend is extended to all.

Many entries will be for sale. Refreshments are provided.

See entry form for delivery and collection dates and exhibition conditions.

The full details and entry forms for this year's exhibition can be downloaded from www.artscouncilofthedorriggo.com, or forms can be collected from Dorriggo Library, Food Angel Cafe, Nexus Gallery and Bellingin Gallery and Framing.

Classes and Awards

Class One. Drawing & Printmaking

\$200 sponsored by Binks Dowling Prize

Class Two. Painting

\$200 sponsored by ACD

Class Three. Small Sculpture

\$200 sponsored by ACD

People's Choice

\$100 sponsored by ACD

Overall Winner

\$500 sponsored by ACD

The Arts Council of The Dorriggo thanks:

Binks Dowling Prize

The Judge

All volunteers and entrants

The Dorriggo Show Society



Ag Lime Auction

Nutrien
Ag Solutions™

**Auction commences at approx. 2:15pm after the Grand Parade in the Main Ring,
Saturday 25th November**

A load of Aglime (32 tonnes) which is kindly donated by **Graymont** and **Nutrien Ag Solutions**, will be auctioned. Freight from Attunga to the Plateau Kindly donated by **Sheridan's Hard Rock Quarry**

Section 16: Homebrew

Chief Stewards: Steven and Anna Guest (0421 777 976)

Entry Fee: \$1

Prizes: 1st \$10, 2nd \$5

Rules and Regulations

1. All entries close and need to be in by Tuesday 21st November at 5pm with the Secretary at the Showground Office.
2. No late entries will be accepted.
3. Two bottles to be entered. (One for judging and one for display) Please ensure name of brewer not on label.

The Homebrew Section is Proudly Sponsored by:

Plateau Farms

Harry Jacks Brewing Co.

McGregor Gourlay

Classes

Class 16001 Lager

Class 16002 Pale & Amber Ales

Class 16003 Stout & Porters

Class 16004 Open- Any style not covered in 1-3

Class 16005 Cider & Perry

Class 16006 Ginger Beer

Class 16007 Mead

Class 16008 Spirits 250ml

Class 16009 Liqueur 250ml

*Most Successful Exhibitor- Homebrew, sponsored by **Harry Jacks Brewing Co.***

Section 17: Recycled Garden Art

Chief Steward: Lisa Lowe (0400 360 720)

Entry Fee: \$2

Prizes: 1st \$100, 2nd \$50, 3rd \$20

Rules and Regulations:

1. Entries close Tuesday 21st November at 5pm
2. Exhibits are to be in by Thursday 23rd November at 5pm
3. Exhibits can be made of any recycled material (e.g. Tyres, scrap metal, plastic bottles etc.)

Classes

Class 17001 Recycled Garden Art Under 1m by 1m

Class 17002 Recycled Garden Art over 1m by 1m

Recycled Garden Art is Proudly Sponsored by:

Plateau Farms
A1 Plumbing and Gas

Fred Wilson Engineering
McGregor Gourlay

Section 18: The Sydney Royal AgShows Young Woman of the Year Competition

Chief Steward: Jade Taylor (0477 725 417)

The Dorrigo and Guy Fawkes Agricultural Show Society invites young women between the ages of 18 and 25 years (before 1 May 2024) to enter the Dorrigo Young Woman of the Year Competition, formally known as the showgirl competition. The Young Woman of the Year Competition seeks a young woman to represent Dorrigo and the Dorrigo Show. It is not a beauty pageant- the purpose of the competition is to identify ambassadors to promote Agricultural shows across New South Wales. The program is designed to develop regional young women, to benefit the individual, the local show society, and their communities. Each Entrant will be assessed on her general knowledge, confidence, personality, ambition, life goals and deportment.

This year's successful Entrant was announced in October and will have the opportunity to attend the Zone Final to be held in Tamworth in February 2024. If successful at Zone level, she will represent Dorrigo in the State Competition at the Sydney Royal Show in 2024. As part of the prize package, the Dorrigo Young Woman will receive a weekend long Personal Development Coaching Course, including travel and accommodation. This will be prior to the Zone judging and is invaluable in developing confidence in public speaking, deportment, social etiquette and personal presentation, among other skills. All Entrants receive a personal portfolio, a sash and a gift kindly sponsored by Dorrigo businesses, in appreciation of the Entrant's participation and desire to help continue a tradition that is over 50 years old.

This year the Dorrigo Show Society also invites young women aged 6-17 to participate in the Junior Showgirl Competition which will be run on the Saturday morning of the show, at approximately 10:30am near the show office. This will be a great opportunity for younger girls to build their confidence and get involved in the Dorrigo Show. Participants are invited to enter in the following categories:
6-10 years (mini), 11-14 years (junior), 15-17 years (teen)

The Dorrigo Young Woman of the Year is Proudly sponsored by: **The Dorrigo Show Catering Committee**

Section 19: Bush Dog Trials

Chief Steward: Paul Dawson (0458 278 117)
9.30am start, Saturday 25th November

Entries close 20th November. Late entries will only be accepted depending on the availability of cattle.
BR Darby Trophy donated by **Elders Dorrigo**
Dog Food donated by **Ridleys**

Classes

Class 19001 Open Bush Dog Trial

Entry fee: \$15

1st Place - BR Darby Trophy and \$50 + 1 bag of dog food

2nd Place - \$40 & 1 bag of dog food

3rd Place - \$30

The Dorrigo Show Bush Dog Trials are Proudly Sponsored by:

GrazAg

Ridleys

McGregor Gourlay

Elders Dorrigo

Nutrien Ag Solutions

Section 20: Woodchop

Contact: Kym (0421 823 782) or northcoastaxemenassoc@gmail.com

Entry Fee: Events 20001 to 20007 - \$15, Event 20008 - \$5/ handle

Nominations close Saturday 11th November 2023

Rules and Regulations

Conducted under the rules and regulations of the North Coast Axemen's Association Incorporated.

1. Competition commences at 10am, Saturday 25th November.
2. Only the first 32 entries will be accepted.
3. All competitors to pay showground entry.
4. No parking on the showground. Axemens' parking is available and drop-off passes are available.

Classes

Class 20001 275mm Underhand Handicap

Class 20002 300mm Standing Block Handicap

Class 20003 300mm Underhand Handicap

Class 20004 250mm Standing Block Handicap

Class 20005 300mm Championship

Class 20006 300mm Tree-felling Handicap

Class 20007 275mm Veterans' Handicap

Class 20008 400mm Double-Handed Sawing Handicap

Section 21: Brett Beaumont Memorial Motorbike Time Trial

Chief Stewards:

Warren Francis (0427 572 944) and Simon Beaumont (0435 974 075)

Entry Fee: \$5.

Enter on the day - Saturday afternoon, time to be announced.

Time trial around set obstacle course, best time wins prize money, and all entries receive a medallion.

Classes

Class 21001 Junior Classes advised on day

Class 21002 Senior up to 250cc

Class 21003 Senior over 250cc

Proudly Sponsored by:

Wazza's Plumbing
Beaumont Hydraulics
Graham and Jenny Beaumont
Beauy's Electrical

Sheridan's Hard Rock Quarry
Dorrigo Mountain Holiday Park
McGregor Gourlay

Section 22: Ute Challenge

Entry Fees: Class 22001 \$10, Classes 22002 -22006 \$5, others as listed below
Entries close 10am Saturday 25th November

Classes

Class 22001 Best Street Ute

Well-accessorised, clean, shiny, new or old - WITHOUT 4WD capability. Driven for every day.

Class 22002 Best Chick's Ute

Ute shows evidence of the female touch but appeals to the blokes!

Class 22003 Best B'n'S

Clean, tidy, shiny, well dressed, proof of attendance at a ball. Ute ball ready.

Class 22004 Best Work Ute

Ute/4x4, must be work ready, tools and accessories, signage.

Class 22005 Best Feral/Farm Hack

Dirty, dents and dings, something wired or duct-taped, beaten-up ultimate workhorse, with or without 4x4.

Class 22006 Best 4x4 Ute

Well presented, with or without accessories, stock or modified, clean or dirty.

Most Flags - most flags counted hanging on the vehicle

Best Themed - dressed up to desired theme

Biggest bulbar

Best 4x4 recovery setup

Show evidence of ultimate recovery if needed

Best 4x4 modifications

Show evidence of ultimate modifications

Overall Best- Presented Ute

People Choice Ute

Grand Champion Ute

Class 22012 Sound Off

Loudest Exhaust measured on sound meter

Entry \$5

Class 22014 4x4 TUG-O-WAR

2 4X4's tugging it out

Entry Fee \$10

Class 22013 Barrel Race

Best times after 3 laps of course (warm up laps prior)

Entry fee: \$20

Class 22015 Farm Hack Challenge

Teams of 2 and 1 Ute over a small obstacle Course

Entry Fee: \$10 per team

The Dorrigo Show Ute Challenge is proudly Sponsored by:

Geoff King Motors

"If it feels good, do it" Ute Club Mid North Coast

McGregor Gourlay

Children's Whip Cracking Competition

Free Entry

Saturday 25th November, to be held after the completion of the Dog Trials

Adjudicated by Brian Fahey



Days Machinery - Demolition Derby Entry Form

A nomination fee of \$50 is to be included with the entry. Nominations will not be accepted without payment. Entries will close 3pm Saturday 25th November 2023 or when 20 nominations are received.

Name.....
(Full name in block letters)

Address.....
.....

Telephone.....

Drivers licence Number.....

I hereby agree to abide by any decision of the organisers regarding entries and agree to compete at my own risk and to indemnify and keep indemnified the Dorrigo Show Society Inc. against any claims, suits, actions or demands which may be brought against them in respect of any injuries or other damage sustained by me in the course of competing in this event. I agree to exonerate the Dorrigo Show Society Inc., their members and committee from all responsibility and from all damage or injury whether from alleged or otherwise.

I understand that I may be subject to a breathalyser test before the start of the event and if alcohol is detected I will face immediate disqualification. I also hereby consent to the calling of an Ambulance. At my expense, if required.

Signed..... Date

Total Entry Fee Enclosed: \$.

Office Use Only

Payment: Cash/ Cheque \$. Receipt No.....

Car Number Allocated..... Date.....

Driver's License Sighted: Yes No

Demolition Derby Rules and Regulations

1. All drivers must be 17 years or over and hold a current Driver's License.
2. All cars must be of average sedan size, station wagons, Utes, panel vans are permitted to compete, however, four-wheel drives and full chassis vehicles are not permitted in the competition.
3. The vehicle must be retained at its original height i.e. No alteration to the suspension.
4. No driver under the influence of alcohol will be allowed to compete.
5. No passengers will be permitted to travel in the vehicle.
6. No internal or external reinforcement or bar work allowed, except as stated.
7. A steel bar must be fastened to the floor and roof by bolts to allow a headrest to be fitted. A single brace across the driver's door is optional.
8. All glass and plastic must be removed from the vehicle, including dashboard glass, but an interior rear-view mirror is permitted.
9. All doors must be strapped close with strapping, welded using 1" x ¼ " metal strapping. Reinforcement of the driver's door with concrete is optional.
10. All drivers must wear crash helmets, full cotton overalls and gloves.
11. All drivers are to wear a seat belt. Seat belts must be in good condition. The vehicle must not contain rust in either the seat or seat belt mountings.
12. A limit of four (4) litres of petrol is permitted, this being inspected and enforced by scrutineers.
13. A five (5) litre can, with a screw top lid must be fastened to the centre rear of the vehicle.
14. The vehicles' petrol tank must be removed.
15. The original fuel line must be used.
16. Tow bar and tongue must be removed.
17. The radiator must be in its original position, but the fan blades must be removed.
18. All vehicles must be fitted with an effective muffler.
19. The driver's name must be displayed on the right-hand side of the roof (150mm)
20. The two front doors are to be reserved for the event sponsor's name.
21. All doors are to be painted white with a red cross.
22. Each vehicle is to be numbered. The number is to be displayed only on the roof, bonnet or doors. Numbers will be allocated to cars at the time of receipt of nomination.
23. The battery must have a rubber cover securely bolted over the top. It may be fitted to the cabin area and cable must have grommets where it passes through the firewall.
24. Fuel injected cars must be fitted with a safety/ cut off switch for electronic fuel pump and be accessible to both the driver and Fire Brigade
25. An area will be marked on the Arena to show the boundary. Any vehicles driving over the boundary shall be eliminated.
26. Any vehicle deliberately ramming the driver's side door of another vehicle will be disqualified.
27. No vehicle is permitted to hit a surrendered vehicle or a vehicle out of bounds.
28. Reverse gear must be used at all times, except when drivers need to dislodge from a competitor's vehicle. In this case, first gear may be used for two (2) car lengths.
29. If a vehicle stops, a maximum of two minutes will be permitted to restart the vehicle. If the vehicle does not restart within this time, the vehicle will be eliminated.
30. Brittle metal, such as grader blades, must not be used.
31. Steel mesh must be welded on the driver's side window and driver's half windscreen.
32. A surrender flag is to be accessible to the driver. Once the flag is displayed, the vehicle will be deemed eliminated from the competition.
33. All drivers must remain in their vehicle until the event is completed.
34. The winner of the competition will be the last vehicle still being driven.
35. The judge reserves the right to disqualify any driver at any time.
36. The judge's decision is final, and no correspondence will be entered into.
37. All cars must be trucked to and from the Showground. All vehicles must be removed from the showground following the completion of the event or a fine will be imposed on the driver.

Head Steward- Stewart Saunders (0428 834 908)

NATIONAL CATTLE HEALTH DECLARATION EXPLANATORY NOTES

OVERVIEW

The Cattle Health Declaration is a legal document. Please complete accurately before signing. Cattle Health Declarations are a way for producers to provide information about the health status of the cattle they are selling. Buyers should ask vendors for a Declaration and use the information provided to determine the health risks associated with the animals offered for sale.

Some states require testing or certification in addition to that outlined in this document. e.g., Johne's disease (JD) in WA. Please check the entry requirements for any interstate movements at:

www.animalhealthaustralia.com.au/what-we-do/endemic-disease/livestock-movements/

The original is to be attached to the National Vendor Declaration (NVD) form accompanying the cattle, if applicable. A duplicate remains with the vendor; it is recommended the vendor retains a copy of this declaration for seven (7) years.

QUESTION 3: PESTIVIRUS TESTING

Persistently infected animals can be detected by conducting a pestivirus antigen test. This test only needs to be conducted once in an animal's life. Cattle that test positive in most cases are persistently infected animals. Pestivirus antibody testing may be done to check the pestivirus status of the herd. Contact your veterinarian for assistance in understanding the test results.

QUESTIONS 4 & 5 – ENZOOTIC BOVINE LEUCOSIS (EBL)

All cattle entering Tasmania must meet at least ONE of the following criteria:

- Cattle have been tested for EBL with the ELISA test within 42 days before shipment with negative results and evidence supplied via an attached laboratory report. If samples were pooled, no more than 10 sera or 30 milk samples were combined in each pool. Unweaned calves less than 12-weeks-of-age transported with their dam do not require testing for EBL; OR
- Dairy cattle from a registered dairy herd must be accredited as Monitored Negative (MN) or better, according to the national guidelines for EBL Control; OR
- Beef or beef-cross breeds must come from herds in Victoria, South Australia, Western Australia (excluding the cattle tick infected area), New South Wales (excluding the former North Coast Livestock Health and Pest Authority District), or Queensland (excluding the cattle tick infested area). The herd of origin must have been in existence for at least three (3) years with no evidence of EBL infection in the last three (3) years.

QUESTIONS 6, 7 & 8: JOHNE'S DISEASE BEEF CATTLE

Occurrence of JD refers to clinical disease in the herd or on the property. Clinical disease is an infected animal with chronic diarrhoea and weight-loss that does not respond to treatment.

The Johne's Beef Assurance Score (J-BAS) is a tool developed for JD risk profiling. Details are available on the Animal Health Australia website under 'JD in cattle'. The J-BAS is an initial guide and purchasers should ask for more information about JD in the origin herd (see JD in Cattle Biosecurity Checklist on the AHA website under 'JD in cattle'). Transitional arrangements are in place until 30 June 2017. The National Farm Biosecurity Reference Manual - Grazing Livestock Production provides a template to use for the property biosecurity plan. All plans should include the JD in Cattle Biosecurity Plan Checklist.

Check test – testing of 50 adult animals in the herd (or all eligible animals in a herd if less than 50 adult animals) biased to increase the probability of detecting infection, tested by ELISA, (pooled) faecal culture or (pooled) HT-J faecal PCR. Sample test - screening of the adult herd or a large representative sample of the adult herd by an approved test (ELISA, (pooled) faecal culture or (pooled) HT-J faecal PCR).

QUESTION 9: JOHNE'S DISEASE DAIRY CATTLE JD herd status information about Dairy Assurance Score calculation is available at

www.dairyaustralia.com.au/bjd

QUESTIONS 10 & 11: TREATMENTS & VACCINATIONS Provide details on any cattle treatments and vaccinations within the last six (6) months. Some manufacturers include more than one of the categories listed in the same vaccine, known as a combination vaccine. If you use a combination vaccine, each agent(s), as appropriate, should be detailed. For vaccinations to be current, you must have followed the manufacturer's recommendation for vaccination. Typically, young animals or first time vaccinated animals need two (2) doses, followed by annual boosters. As variations to this general rule do occur (e.g. Silirum is given once only), you must use the manufacturer's recommendations. At the date the declaration is made and as a result of the vaccination(s) given, the animals are considered protected from the diseases marked as treated.

DECLARATION This section must only be completed by the owner or person responsible for the husbandry of the cattle in the consignment.

For more information on biosecurity go to www.farmbiosecurity.com.au

THE DORRIGO AND GUY FAWKES AGRICULTURAL ASSOCIATION INC

MEMBERSHIP APPLICATION / RENEWAL 2023

Show Dates 24 – 25 NOV Webpage: www.dorrigoshow.com



Membership of the Dorrigo and Guy Fawkes Agricultural Association Inc. entitles you to entry to the 2023 Dorrigo Show and associated discounts/offers. You are also invited to attend and make suggestions at the AGM and join/elect/vote in the Committee.

I hereby apply for Membership of the Dorrigo and Guy Fawkes Agricultural Association Inc. for the 2023 Year and agree to be bound by the Rules of the Association.

This Membership is -

☐

NEW

☐

RENEWAL

Main Contact SURNAME: _____ FIRST NAME: _____

ADDRESS: _____

STATE: _____ POSTCODE: _____

EMAIL: _____

MOBILE: _____ PHONE: _____

Family Membership is available for bona fide families of 2 adults & up to 4 school-age children (up to 18 yrs).

If you are applying or renewing Show membership please list names of ALL applicants, and Date of Birth for Children & Seniors (over 65 yrs). Membership Cards will be mailed out if paid before NOV 18; after this date cards will be available at the Show Office. Our Membership Cards are printed on hard plastic so please print your name as you would like it to appear on your card: ie – “Mr W Bloggs” or “Bill Bloggs”.

Member Name	Category (Family, Adult, Senior, Junior)	Member Number (If known)	Date of Birth

Membership Fees & Category (Please tick box below)

Family (2 Adults & up to 4 Juniors)	<input type="checkbox"/> \$50	Junior (Under 18/School Age)	<input type="checkbox"/> \$10
Senior	<input type="checkbox"/> \$10	Adult	<input type="checkbox"/> \$25

Payment Enclosed \$	<input type="checkbox"/> Cash or Cheque Payable to Dorrigo & Guy Fawkes Agricultural Assoc Inc.	<input type="checkbox"/> EFT / Online Transfer BSB 082551 AC 509641249 *REF - Inv No/Surname/M'Ship No
------------------------	---	--

Please return this form with payment to –
The Membership Secretary
Dorrigo & Guy Fawkes Agricultural Assoc Inc.
PO Box 153, Dorrigo, NSW, 2453

Please email this form if you have paid online to –
dorrigoshowmembership@gmail.com
*REFERENCE - Required to match your payment

Dorrigo and Guy Fawkes
Agricultural Association
ABN. 62 632 251 830
PO Box 153 Dorriggo 2453
Email dorrigo-show-secretary@gmail.com
Ph. 0447 779 111

Horse Stable Application Form 2023

- Application for stabling/ Camping will only be acceptable on this form via email.
- Cancellations prior to COB Wednesday 22nd November 2023 will be refunded in full. Cancellations after this date may forfeit their fee.
- Allocations will be finalised by COB Wednesday 22nd November 2023.
- Camping \$25 flat fee and to be paid with stable application
- Fees: Stables \$10 per horse per night
- Show Admission must be paid by ALL competitors. Entry tickets can be purchased before the show.
- All stables will have a \$20 Bond placed on them, which will be returned, if stables are left in a satisfactory state. In order to receive your refund, the stables will need to be inspected by a steward. Please contact the office for an inspection PRIOR to leaving. Stables not inspected will not be refunded.

NO FORM NO PAYMENT NO STABLE !

Exhibitor's Name:

.....

Address:

.....

Mobile:

Email: **Vehicle Rego**

	Thursday	Friday	Saturday	Total
Horse stall \$10/ Day				\$
Bond \$20				\$
Camping \$25				\$
			Total	\$

EFT Payment Details:

ACC Name: Dorriggo & Guy Fawkes Agricultural Association Inc.
BSB: 082-551 **Acc Number:** 50 964 1249 **Reference:** Competitors Name/ Stables

I hereby agree that I have read and agree to abide by the rules and regulations of the Dorriggo and Guy Fawkes Agricultural Association, and will not hold the society responsible for any loss or damage to these exhibits through accident, wrongful delivery or any other cause whatsoever.

Signed: Date:...../...../.....

STABLE AND CAMPING RULES AND REGULATIONS

- Application for stables is done via form and is emailed to
- dorrigoashowsecretary@gmail.com with full payment.
- All Applications need to be received by **5PM Friday 17th November 2023.**
- Cancellations prior to 22nd November will be refunded in full. Cancellations after this may result in forfeiture of the stable fee.
- Stable cost is \$10 per night
- Stable bond is \$20
- Stallion boxes are for stallions only
- Stables must be fully cleaned and signed off by the steward to receive a stable refund from the secretary office.
- Competitors staying overnight must pay a camping fee of \$25 and to be booked and paid with stable payment.
- Show admission must be paid by all competitors and those accompany them. Admission can be paid on arrival at the gate or prior to the secretary office.
- If you are attending Both days we suggest paying Membership as it is most economical. A form can be found in this schedule or on Showdayonline Membership.
- **Please Note there will be Fireworks displayed on grounds Saturday night in the Main Ring. All horses must be stabled and attended to during the display.**

NATIONAL CATTLE HEALTH DECLARATION

V: 16/04/20

Property Identification Code (PIC) of this property
This MUST be the PIC of the property that
the stock is being moved from

--	--	--	--	--	--	--	--	--	--

Attached to accompanying NVD/Waybill No.

--	--	--	--	--	--	--	--	--	--

No. of cattle in consignment

Biosecurity and health information

1. Has the owner owned all the cattle in this consignment since birth? Y N

2. Does the property of origin have a completed on-farm biosecurity plan? Y N

3. Have these cattle been tested for the presence of bovine viral diarrhoea virus (BVDV, pestivirus)?
If tested, were any cattle found to be persistently infected? Y N

4. Have these cattle been tested for the presence of BVDV (pestivirus) antibody?
Test results Y N

5. Has the source herd had a test for Johnes's disease (JD)? Y N

If so, which test? Check Test Sample Test HEC Test (dairy only)

Was the result negative? Y N Pending Date / /

6. Has the property of origin had an occurrence of clinical JD in any species in the past five years? Y N Unsure

JDDS of J-BAS of

7. BEEF CATTLE: On the property of origin, have cattle been co-grazed with dairy cattle?
See explanatory note for advice on co-grazing with non-bovine species Y N Unsure

8. Any other relevant health information

Treatments

Treatment for	Product name and type (e.g., pour-on, drench)	Date of treatment within last 6 months
Parasites		/ /
Ticks		/ /
Pain relief		/ /
Other treatments		/ /

Current vaccinations for the cattle being moved (see explanatory note)

Clostridial (e.g. 5 in 1):	Y	Date	/ /
Leptospira (e.g. 7 in 1):	Y	Date	/ /
Pestivirus:	Y	Date	/ /
JD (Silirum):	Y	Date	/ /
Botulism:	Y	Date	/ /
Bovine ephemeral fever:	Y	Date	/ /
Tick fever:	Y	Date	/ /
Vibrio:	Y	Date	/ /
Other vaccinations (specify):		Date	/ /

Declaration (see explanatory notes for further information)

(Full name)		(State)	(Postcode)
(Address)	(Town/suburb)		

declare that I am the owner or the person responsible for the husbandry of the cattle and that all the information in this document is true and correct. I also declare that I have read and understood all the questions that I have answered, that I have read and understood the explanatory notes, and that I have inspected the animals and deem them to be healthy, free of signs of disease and fit to travel.

Signature* Date / /

Tel. No. () Email



PIC#.....	NVD#.....	BREED.....
-----------	-----------	------------

Section No.	Class No.	Name of Exhibit	Tattoo	Date of birth	Name of Sire	Name of Dam	Entry fee

Online entries www.dorrigoshow.com Direct deposit- BSB: 082551, A/C:509641249, Ref. FULL NAME

VEHICULAR ACCESS

Due to stringent workplace Health and Safety requirements by our Insurer, vehicular parking within the Showground will be strictly limited to:

- Campers- dorrigo-show-secretary@gmail.com
- Aged and disabled patrons- [dorrigo-show-secretary@gmail.com/
dorrigo-show-membership@gmail.com](mailto:dorrigo-show-secretary@gmail.com/dorrigo-show-membership@gmail.com)
- Some Trade Space holders- [dorrigo-show-tradespace@ gmail.com](mailto:dorrigo-show-tradespace@gmail.com)
- Some Exhibitors-dorrigo-show-secretary@gmail.com

All these must have **PRIOR** approval via the above email addresses.

Anyone parking on the Showground without the appropriate permit displayed on their dashboard, or in an area not designated for parking, will be asked to move their vehicle. Once correctly parked, vehicles may not move within the Showground other than to depart.

Access for drop off or collection of Exhibits will only be allowed through the Tyringham Gate.

ALL DRIVERS MUST COMPLETE THE INDEMNITY AGREEMENT BELOW.

1

RELEASE & INDEMNITY AGREEMENT

In exchange for being allowed to enter the show grounds with a motor vehicle I hereby agree as follows:

1. TO WAIVE ANY AND ALL CLAIMS that I may have against the....., their directors, officers, employees, agents and representatives.
2. TO RELEASE the from any and all liability for any loss, damage, injury or expense that I, or my next of kin, may suffer or incur as a result of my actions due to any cause whatsoever.
3. TO HOLD HARMLESS AND INDEMNIFY the from any and all liability for property damage, personal injury or death suffered by myself or by a third party as a result of (a) my use of the facilities and/or (b) my breach of the terms and conditions upon.
4. THAT THIS RELEASE AND INDEMNITY AGREEMENT shall be effective and binding upon my heirs, next of kin, executors, administrators, ad assigns, in the event of my death;
5. TO OBEY all warning signs and other notices posted within the facilities.
6. Carefully follow all instructions given by the, their directors, officers, employees, agents and representatives.
7. TO NOT drink alcohol or take drugs prohibited by law before or whilst my vehicle is within the show grounds.

I have read and understood this Release and Indemnity Agreement prior to signing it and am aware that by signing this document, I am affecting the legal rights and liabilities of myself, my heirs, next of kin, executors, administrators and assigns.

Signed: _____ Witness: _____

Name: _____ Name: _____

Date: _____ Date: _____



AGRICULTURAL SOCIETIES COUNCIL OF NEW SOUTH WALES LIMITED

THIS DOCUMENT IS A NO DUTY OF CARE RISK WARNING THIS
DOCUMENT IS A WAIVER OF DUTY OF CARE

Do not complete "Event" details if this document only applies to use of facilities other than for an Event.

Event Name (subsequently referred to as "the Event"):

Event Date:

Participant's Name:

Participant's Date of Birth:

Participant's Address:

Participant Contact Number:

Participant Email:

Section A - Supplier's statements about risk and duty of care

Agricultural Societies Council of New South Wales Limited and

(Name of Show) (together the Suppliers) advise as set out below.

The handling of animals is a dangerous recreational activity as animals can act in a sudden and unpredictable way, especially when frightened or hurt.

Participation (including passive participation) in animal handling and/or physical competitions and/or Events at an agricultural show and/or use of the Suppliers' facilities contain elements of risk, both obvious and inherent.

Physical competitions and activities, Events and use of the Suppliers' facilities are all dangerous recreational activities. This document is a risk warning for the purpose of section 5M of the Civil Liability Act NSW 2002. This risk warning is given by or on behalf of the Suppliers.

This document acts as an exclusion of liability under Part 1A Division 5 of the Civil Liability Act NSW 2002 if the services supplied by the Suppliers are supplied without reasonable care and skill.

Section B - Participant's acknowledgements

By signing this document I acknowledge that:

1. Participation in the Event and/or use of the Suppliers' facilities is a recreational service for the purposes of section 139A of the Australian Competition and Consumer Act (Cth) 2010 and a recreational activity for the purposes of section 5K of the Civil Liability Act (NSW) 2002.
2. I participate in the Event and/or use of the Suppliers' facilities at my own risk.
3. Participation in the Event and/or use of the Suppliers' facilities is a hazardous activity and involves a significant risk of physical harm and may result in injury, loss, damage or death to me and others.
4. Participation in the Event and/or use of the Suppliers' facilities requires certain skills and experience. I declare that I have sufficient skills and experience to be able to safely and properly participate in the Event and/or use the Suppliers' facilities.
5. Animals can act in sudden and unpredictable ways, especially if frightened or hurt, or if exposed to loud or unfamiliar noises.
6. The Event will be held in close proximity to rides and large groups of people and there may be loud and unfamiliar noises which can frighten animals used in the Event.
7. If the Event is held outdoors, there are risks to me as a result of the weather conditions, including either extreme hot or cold weather, rain or wind.
8. Insects or other animals may cause animals used in the Event to become frightened and act in an unpredictable way.
9. In handling animals, there is a risk of suffering injury including injuries caused by the animals.
10. I am responsible for ensuring that I have and will wear equipment suitable for my safety in my participation of the Event and/or in using the Suppliers' facilities.
11. I am responsible for the condition of any tools and equipment and ensuring that they are appropriate for the Event and/or in using the Suppliers' facilities.



12. I use the Suppliers' facilities, including for the Event entirely at my own risk, as I find them and with the prior acceptance of the risk of possible danger to me, both obvious and inherent.
13. At the time of participating in the Event and/or in using the Suppliers' facilities, I will not to any degree be under the influence of alcohol or illicit drugs.
14. I will not consume any alcohol or illicit drugs while participating in the Event and/or in using the Suppliers' facilities and agree that such use may result in my being excluded from the Event and/or from using the Suppliers' facilities with no entitlement to any refund of money paid to the Suppliers for entry.
15. I agree to be bound by the rules and guidelines of the Suppliers as varied from time to time.

Section C - Participant's acceptance of risk & no duty of care & waiver of rights

1. I acknowledge and agree that my participation in the Event and any associated activities and/or my use of the Supplier's facilities is dangerous and may have obvious and/or inherent risks as a result of which personal injury (and sometimes death) may occur.
2. I acknowledge that my participation in the Event and any associated activities and/or my use of the Supplier's facilities carry with them a significant risk of physical harm.
3. I accept and assume all risks of personal injury or death in anyway whatsoever arising from my participation in the Event and any associated activities and/or my use of the Supplier's facilities.
4. I waive my individual right to sue the Suppliers for all claims I may have for such personal injury or death against the Suppliers in any way whatsoever arising from or in connection with my participation in the Event and any associated activities and/or my use of the Supplier's facilities.
5. If I suffer personal injury or death while participating in the Event and/or from my use of the Supplier's facilities, I will not hold the Suppliers, their employees or agents legally responsible for any personal injury or death I suffer.
6. I will not sue the Suppliers, their employees or agents for any claims, actions, costs, damages or liability.
7. I release the Suppliers and their employees from legal responsibility for the services I have been provided and/or activity I have participated in, including the Event.

Section D - Signature

Where the participant is 18 years of age or over:

I agree that I have read and understood this waiver prior to signing it.

I acknowledge that the Suppliers have permitted me to participate in the activity the subject of this document in reliance on the matters acknowledged by me and the representations I have made in this document.

I agree that this waiver is governed in all respects by and interpreted in accordance with the laws of New South Wales.

I agree that by inputting my name in the signature box and ticking the box beside my name, everything in this document is binding on me and my heirs, next of kin, executors and administrators.

Signature: ☐

Dated:

Where participant is UNDER 18 years of age (to be completed by a parent or guardian):

Participant's Date of Birth

I (insert parent/guardian name),
being a parent or legal guardian of the above named participant, hereby consent to my child using the Suppliers' facilities and/or participating in the Event.

I confirm that I have read and understood and explained to the participant this waiver prior to signing it.

I acknowledge that the Suppliers have permitted the participant to participate in the activity the subject of this document in reliance on the matters acknowledged by me and the representations that I have made in this document.

I agree that this waiver is governed in all respects by and interpreted in accordance with the laws of New South Wales.

I agree that by inputting my name in the signature box and ticking the box beside my name, everything in this document is binding on me and my heirs, next of kin, executors and administrators.

Signature: ☐

Dated:

Annual Show—Poultry Section Entry Form

Dorrigo Show Entries: Entries will not be accepted unless accompanied by entry fees.

Exhibitors need to sign Indemnity & Waiver Forms when entering.

Exhibitor's Name:.....Email:.....

Address:.....

.....Telephone:.....

Office Use	Pen No.	Class No.	Description	Entry Fee
e.g.		4	Australian Game AC	\$1.00
			Total Entry Fees enclosed	\$

I agree to abide by all decisions of the committee in regard to the exhibits which I enter, and to the Rules and Regulations of the Society. I will not hold the Society responsible for any loss to exhibits through accident or mis-delivery or any other cause.

Signed:.....

Please sign statement below, relating to your exhibition:

Under the requirements of the ATO, exhibitors must supply the following information, otherwise 48.5% of the value of any prize money will be withheld.

1. Is your exhibition a hobby (please circle answer)? Yes No

2. If No, please supply your ABN:.....

Name:.....

Address:.....

.....

Signature:.....Date:...../...../.....

Annual Show—General Entry Form

Dorrigo Show Entries: Entries will not be accepted unless accompanied by entry fees.

Exhibitor's Name:.....Email:.....

Address:.....

.....Telephone:.....

Office Use	Section No.	Class No.	Description	Entry Fee
e.g.	13	10	4 muffins	\$1.00
			Total Entry Fees enclosed	\$

I agree to abide by all decisions of the committee regarding the exhibits which I enter, and to the Rules and Regulations of the Society. I will not hold the Society responsible for any loss to exhibits through accident or mis-delivery or any other cause.

Signed:.....

Please sign statement below, relating to your exhibition:

Under the requirements of the ATO, exhibitors must supply the following information, otherwise 48.5% of the value of any prize money will be withheld.

2. Is your exhibition a hobby (please circle answer)? Yes No

3. If No, please supply your ABN:

Name:.....

Address:.....

.....

Signature:.....Date:...../...../.....

Major Sponsors of the 2023 Dorrigo Show



GUYRA FUELS



Lowbeau Simmental

The Dorrigo Show Society would like to thank our General Sponsors who may not be otherwise listed in this schedule:

M & M Timbers
Tall Gum Pastoral
Fino's Fencing
Ag Solutions
Better Volt
Brian and Chris Hillier
The Dorrigo Butcher
Baff's Sawmilling
North Dorrigo Horse & Pony Club
Diggers Tavern
Dorrigo Express Couriers
Jade Gibson Property
Black Dog Weed Spraying
Coffs Harbour Bearing Centre
Dorrigo Transit
Greg and Jeanie Bailey
Patrick Dique Builder

Purkiss Rural
Bridgestone Urunga
VBS Mechanical
Phillip Beaumont
Waterfall Way Couriers
Melissa's Hair Designs
All Diesel Equipment Sales & Service
Rabobank Australia
John & Julie Florent
BM Logging Pty Ltd
Dorrigo Memorial RSL
Wingham Beef Exports - NH Foods
Baff & Laws Motors
Northern Rivers Artificial Breeders
Boambee Industrial Supply Co.
KLMT Catering

THE 2023 DORRIGO SHOW PRESENTS...

-FRIDAY 24TH NOVEMBER-

- Junior Cattle Parading & Judging
 - Junior Heifer Show
- Horse Riding & Showjumping
- The annual Dorrigo Show Rodeo

-SATURDAY 25TH NOVEMBER-

- Horse Riding & Showjumping
 - Beef Cattle Judging
 - Fat Bullock Challenge
 - Dairy Cattle Judging
- Junior Showgirl Competition
 - Pavilion Displays
- Trade Displays & Food stands
 - Side Shows
- Children's Treasure Hunt
- Woodchop Competition
- Vintage Car, Bike and Tractor Show
 - Bush Dog Trials
- Children's Whip Cracking Competition
 - Grand Parade
 - Ag Lime Auction
 - Motorbike Time Trials
 - The Ute Challenge
 - Fireworks Display
- The Days Machinery Demolition Derby
Plus, much, much more!

